

NEW

MUSICALBUM

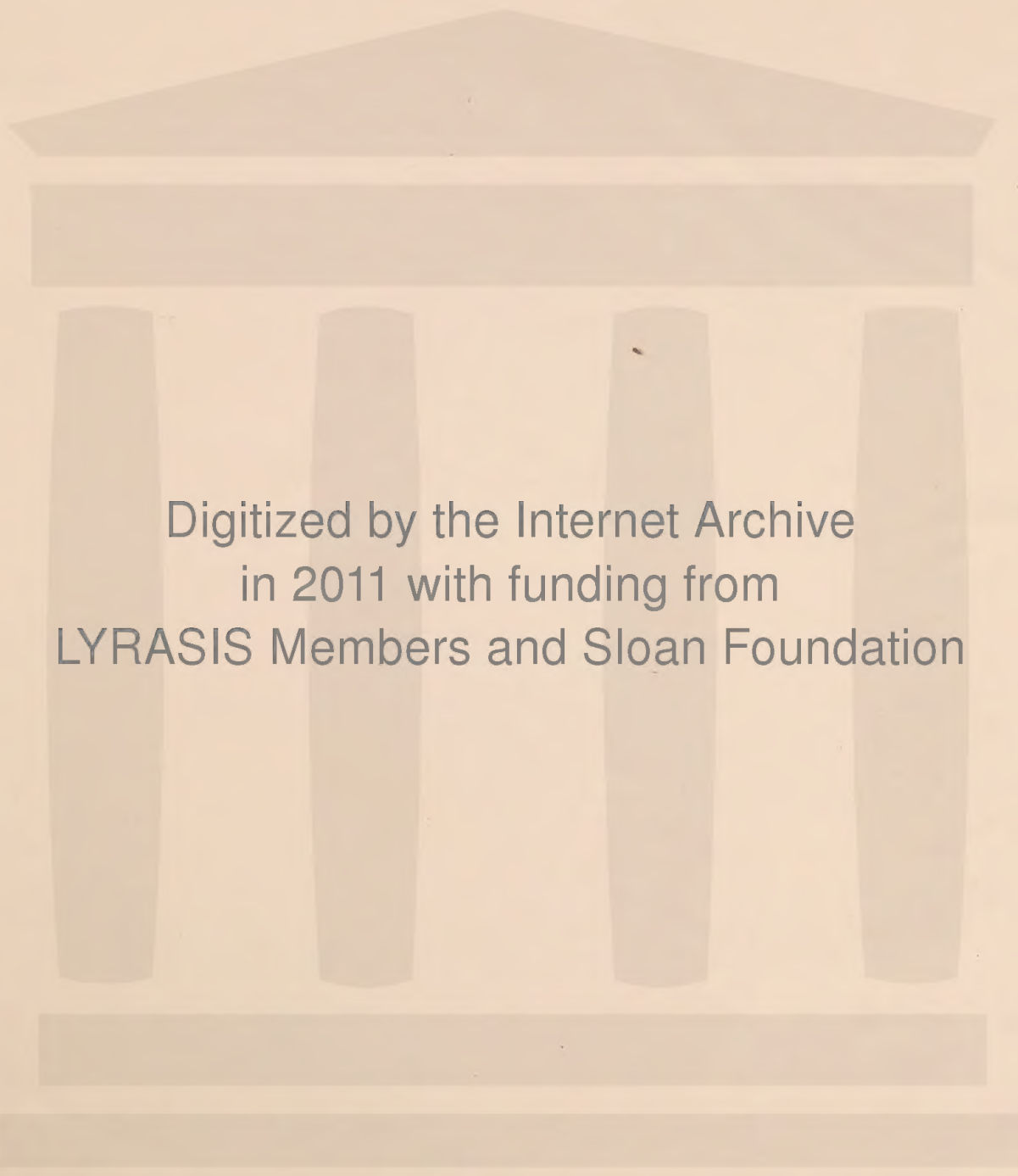

Digitized by the Internet Archive
in 2011 with funding from
LYRASIS Members and Sloan Foundation

NEW MUSIC ALBUM

FOR THE PIANO.

INDEX.

No.	PAGE.			
1	1	TURLURETTE,	(Quadrille)	H. Marx
2	7	PRAISE OF TEARS,	(Song)	F. Schubert
3	9	CAPTAIN JINKS,	(Song)	T. Maclagan
4	12	VAILLANCE,	(Polka Militaire)	J. Ascher
5	16	ROBINSON CRUSOE,	(Quadrille)	Offenbach
6	21	NOT FOR JOSEPH,	(Song)	Arthur Lloyd
7	24	THE LOVER AND THE BIRD,	(Song)	P. D. Guglielmo
8	27	ORPHEE AUX ENFERS,	(Quadrille)	Offenbach
9	32	JERUSALEM THE GOLDEN,	(Hymn)	A. Ewing
10	33	THE MERRIEST GIRL THAT'S OUT,	(Song)	Arranged by C. Minasi
11	36	COUSIN ET COUSINE,	(Schottisch Elegante)	J. Egghard
12	40	HOW FAIR ART THOU,	(Song)	H. Weidt
13	42	IN THE STARLIGHT,	(Duet Vocal,	S. Glover
14	46	ON THE BEACH AT CAPE MAY,	(Song)	Words by E. N. Slocum
15	49	SCHÜTZEN-MARSCH,		Carl Faust
16	52	VOLL HUMOR,	(Polka)	Carl Faust
17	55	OHNE ZÜGEL UND BÜGEL,	(Galop)	Carl Faust
18	58	GOOD BYE, SWEETHEART, GOOD BYE,	(Song)	J. L. Hatton
19	61	LA CHATELAINE,	(Polka Mazourka)	Carl Faust
20	64	THE YOUNG RECRUIT,	(March)	B. Richards
21	69	FIVE O'CLOCK IN THE MORNING,	(Ballad)	By Claribel
22	72	THE MOON BEHIND THE TREES,	(Song)	G. T. Wilson
23	75	UP AND DOWN,	(Galop)	Carl Faust
24	79	THE BLACK-KEY,	(Polka Mazurka)	A. Herzog
25	82	ROMANCE FROM DON PASQUALE,*	(Opera Song)	Donizetti
26	86	CRISPINO E LA COMARE,	(Opera Bouffe)	Fantaisie Arranged by E. Ketterer
27	91	HOME SWEET HOME,	(Variation)	J. H. Stack
28	97	MARCHE DES TAMBOURS,	(Militaire)	Sydney Smith
29	103	LES VARIETES PARISIENNES,	(New Quadrille)	
30	108	LA BELLE HELENE	(Galop)	Arranged by D. Godfrey
31	113	COME BACK TO ERIN,	(Song)	Claribel
32	117	ADRIENNE,	(Polka Mazourka)	A. Talaxy
33	120	MAGGIE'S SECRET, (My Heart is over the Sea,)	(Song)	Claribel
34	123	IM STRUDEL,	(Galop)	Carl Faust
35	127	BLUE BIRD,	(Polka Redowa)	Weingarten
36	130	BARBE BLEUE,	(Galop)	Arranged by T. A'Becket, Jr.
37	133	THE NAIAD'S,	(Barcarolle)	E. Mack
38	138	FIRE AND FLAME,	(Galop)	Carl Faust
39	141	VICTORIA LANCERS,	(Quadrilles)	Weingarten
40	146	LUCREZIA BORGIA, (Il Brindisi)	(Song)	Donizetti
41	152	SCENES THAT ARE BRIGHTEST, (Maritana)	(Song)	W. V. Wallace
42	154	MY FIRST WIFE'S DEAD, (Barbe Bleue,)	(Song)	Offenbach
43	159	LES ADIEUX,	(Nocturne)	P. Horro
44	162	FRA DIAVOLO,	(Fantaisie)	Arranged by Sidney Smith
45	169	VALSE DES ROSES,	(Waltz)	E. Ketterer
46	175	CUJUS ANIMAM,	(Opera Stabat Mater)	W. Kuhe
47	181	LA FAVORITE,	(Morceau De Concert)	J. Ascher
48	186	IMMORTELLEN,	(Waltz, 4 Hands)	J. Gung'l
49	194	KUNSTLER LEBEN,	(Waltz)	Strauss
50	198	SANGER'S,	(March)	

* Used by permission of Oliver Ditson & Co.

JULES BERR,

Editor and Publisher,

430 WALNUT STREET,
PHILADELPHIA.

786.4052
N425m

Hoofland's German Bitters AND HOOFLAND'S GERMAN TONIC,

Prepared by Dr. C. M. JACKSON, Philadelphia, Pa.

The Great Remedies for all Diseases

OF THE

LIVER, STOMACH OR DIGESTIVE ORGANS.

HOOFLAND'S GERMAN BITTERS

Is composed of the pure juices (or, as they are medicinally termed, *Extracts*) of Roots, Herbs and Barks, making a preparation highly concentrated, and entirely free from Alcoholic admixture of any kind.

HOOFLAND'S GERMAN TONIC

Is a combination of all the ingredients of the Bitters, with the purest quality of *Santa Cruz Rum*, Orange, etc., making one of the most pleasant and agreeable remedies ever offered to the public.

Those preferring a Medicine free from Alcoholic admixture, will use

HOOFLAND'S GERMAN BITTERS.

In cases of nervous depression, when some alcoholic stimulus is necessary,

HOOFLAND'S GERMAN TONIC

should be used. The Bitters or the Tonic are both equally good, and contain the same medicinal virtues.

CAUTION.

Hoofland's German remedies are counterfeited. See that the signature of C. M. JACKSON is on the wrapper of each bottle. All others are counterfeit.

Principal Office and Manufactory at the German Medicine Store,

No. 631 Arch Street, Philadelphia,

CHARLES M. EVANS,

German Druggist, Proprietor, Formerly, C. M. Jackson & Co.

FOR SALE BY ALL DRUGGISTS AND DEALERS IN MEDICINES.

PRICES.

Hoofland's German Bitters, per bottle,	\$1.00
" " " half dozen,	5.00
Hoofland's German Tonic, per bottle,	1.50
or a half dozen for	7.50

Do not forget to examine well the article you buy, in order to get the genuine.

The Tonic is put up in quart bottles.

Dedicated to Mrs. Luther W. Frost, of Yonkers, N. Y.

MURRETT
QUADRILLE

PIANO

Par

HENRI MARX

PUBLISHED BY JULES BERR,
No. 430 Walnut Street,
PHILADELPHIA.

I. LUTZ,

No. 121 South Eleventh Street, Phila.

Cabinet and Upholstery

WAREROOMS.

Varieties of Fancy Furniture of his own Importation always on hand.

LOAG FR. GANSON ST. HALL

TURLURETTE.

QUADRILLE.

Motifs de VICTOR CHERI.

Par H. MARX.

No. 1.
PANTALON.

American Button Hole, Overseaming and Sewing Machine.

DOES EVERY VARIETY OF SEWING

In a superior manner, and makes beautiful Button and Eyelet Holes in all Fabrics.

SALESROOMS,
S. W. Cor. 14th & Chestnut Sts.,

PHILADELPHIA, PA.

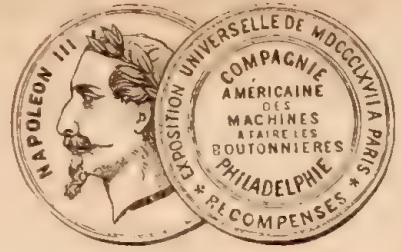

483 BROADWAY, New York.

LOAC PR SAWSON ST HALL

No. 2.
ÉTÉ.

FIN.

D. C. 2^{me} et 4^{me} Fois.

CHAS. OAKFORD & SONS,

Importers and Manufacturers of

Hats, Caps, Furs

AND

LADIES' and CHILDRENS' MILLINERY,

Wholesale and Retail,

Nos. 834 and 836 Chestnut Street,

CONTINENTAL HOTEL,

PHILADELPHIA.

LOAC PR SAVSON ST HALL

No. 3.
POULE.

THOS. A'BECKET, JR., PROFESSOR OF PIANO,

No. 1102 Chestnut St., or 135 N. Eighth St.,

PHILADELPHIA.

LOAD FR. SANSON ST HALL

TURLURETTE.

No. 4.
PASTOURELLE.

THE LEADING DEMOCRATIC PAPER IN PENNSYLVANIA.

A MOST DESIRABLE ADVERTISING MEDIUM,

"THE AGE,"

Published in the Age Building,

Nos. 14 and 16 South Seventh Street, Philadelphia.

Terms of the Daily, \$9.00 per Annum. Weekly, \$2.00 per Annum,

WITH GREAT REDUCTION TO CLUBS.

All orders should be addressed to

WELSH & ROBB, Proprietors.

LDAG PR SANSON ST HALL

No. 5.
FINALE

1^o et 3^{me} Fois.

2^{me} et 4^{me} Fois.

H. STEEL & SON,

Nos. 713 and 715 N. Tenth St., Phila.

Fine Broche Shawls,

PAISLEY, FRENCH AND GERMAN.

A large assortment of every variety of

Ladies' and Misses' Seasonable Shawls,

AT POPULAR PRICES.

LOAG PR SANSOM ST HALL

Flowerets Blooming, Winds Perfuming.

(PRAISE OF TEARS.)

F. SCHUBERT.

Moderato.

PIANO. *pp*

8va.....

1. Flow'rets blooming, winds per - fum-ing, Ev'-ry joy of youth and
 2. When the streaming eyes are beaming Thro' the mist of sor - row's
 3. Deep grief tell-ing, tears were well-ing, Till they flow'd throughout the

8va.

spring, Soft ca - res - es beau - ty press - es On the lips that fond - ly
 tear, There's a heal - ing Pow'r re - veal - ing Heav'n - ly glimps - es bright and
 world; They sur - round it, and a - round it With their pity - ing arms have

T. L. JACOBS & CO.,

Manufacturers of

SHIRTS, COLLARS, BOSOMS, CUFFS,

AND

GENTS' UNDERWEAR,

FROM THE BEST GRADES OF

Linen, Muslin, Twilled, Shaker and Canton Flannel.

Manufactory and Salesroom, at

No. 1226 CHESTNUT STREET, Philada.

LOGAN PRINCE'S HALL

cling; Wine-cups flow - ing, nec - tar glow - ing, Mer - ry
 clear. Oh, how fleet - ly, calm'd thus sweet - ly, Each wild
 curl'd; Earth's dust spurn - ing, art thou yearn - ing For a

dance and fro - lic arts, All the pas - sions' wild - est fash - ions, Can they
 thought to rest is hush'd, As the flow - ers, cool'd by show - ers, Lift their
 state all free from sin? Then in weep - ing thy soul steep - ing, Let it

ev - er fill our hearts? Can they ev - er fill our hearts?
 heads that erst were crush'd, Lift their heads that erst were crush'd.
 plunge that flood with - in, Let it plunge that flood with - in.

REEVE L. KNIGHT & SON,
Carpetings and Oil Cloths,
 MATTINGS, DRUGGETS, &c.,
 No. 1222 CHESTNUT STREET,
 PHILADELPHIA.

LOAC PR SANSOM'S HALL

CAPTAIN JINKS.

T. MACLAGAN.

Allegretto.

PIANO. *f*

1. I am Cap - tain Jinks of the

Horse Marines, I of - ten live be - yond my means, I sport young la - dies

in theirteens, To cut a swell in the ar - my. I teach the la - dies how to dance,

JAMES T. BLACK.

R. J. M. WHITESIDE.

THOMPSON BLACK'S SON & CO.
 BROAD AND CHESTNUT STREETS,
 PHILADELPHIA.
 DEALERS IN FINE TEAS
 and
 CHOICE FAMILY GROCERIES.

LDAQ PR SINSON ST HALL

how to dance, how to dance, I teach the la - dies how to dance, For

Spoken: Ha! ah! ah! **CHORUS.**

I'm their pet in the ar - my. I'm Cap - tain Jinks of the Horse Marines, I

colla voce.

give my horse good corn and beans; Of course it's quite be - yond my means, Tho'a

cap - tain in the ar - my.

f *Drum.*

Continental Life Insurance Co., of New York.

ASSETS, - - - \$1,500,000.

Organized on the Mutual Plan.

PROFITS OF THE COMPANY ANNUALLY DIVIDED.

One-Third of the Premium may remain unpaid as a LOAN. No Notes required.

POLICIES NON-FORFEITABLE.

THIRTY DAYS GRACE ALLOWED IN PAYMENTS OF PREMIUMS.

After **THREE Annual Payments of Premium a CASH LOAN** may be had.

INSURED HAVE THE WIDEST LIBERTY TO TRAVEL WITHOUT EXTRA CHARGE.

JUSTUS LAWRENCE, President.

G. HILTON SOBIBNEE, Vice President.

J. P. ROGERS, Secretary.

WINTER & JEWELL, Managers for PENNA. & N. JERSEY,

No. 425 Chestnut Street, Philadelphia.

LOAG PR SANSON ST HALL

2.

I joined my corps when twenty-one,
Of course I thought it capital fun;
When the enemy came then off I run,
I wasn't cut out for the army.
When I left home, mamma she cried,
Mamma she cried, mamma she cried,
When I left home, mamma she cried,
"He ain't cut out for the army."

Spoken: No, she thought I was too young,
but then, I said, ah! mamma,

CHORUS.—I'm Captain Jinks, &c.

3.

The first day I went out to drill,
The bugle sound made me quite ill,
At the Balance step my hat it fell,
And that wouldn't do for the army.
The officers they all did shout,
They all cried out, they all did shout,
The officers they all did shout,
"Oh, that's the curse of the army."

Spoken: Of course my hat *did* fall off, but,
ah! nevertheless,

CHORUS.—I'm Captain Jinks, &c.

4.

My tailor's bills came in so fast,
Forced me one day to leave at last,
And ladies too no more did cast
Sheep's-eyes at me in the army.
My creditors at me did shout,
At me did shout, at me did shout,
My creditors at me did shout,
"Why, kick him out of the army."

Spoken: I said, ah! gentlemen, kick *me* out of
the army? Perhaps you are not aware that

CHORUS.—I'm Captain Jinks, &c.

The "Little Giant"
FRICTION
CLOTHES WRINGER.

The "Buckeye"
COG-WHEEL
CLOTHES WRINGER.

The best Machines made.
COMPETITION INVITED,
SOLD EVERYWHERE,
Wholesale and Retail Agents,
WILLIAMS & WOODWARD,
No. 922 (Nine Twenty-two) Chestnut St.

LOAG PR SABON STALL

VAILLANCE.

POLKA MILITAIRE.

JOSEPH ASCHER.

"THE PERFECTION OF MECHANISM."

WILCOX & GIBBS, SILENT SEWING MACHINE

720 CHESTNUT STREET, PHILADA.

LOAD PR. SANSON ST. HALL

p

Sonore.
ff
Ped.

Scherzando.
mf *p* *ff*

Ben marcato.
mf *ff* *Ped.*

ff *molto.* *dini*

H. & A. C. VAN BURE,
Wine Merchants,
1310 CHESTNUT ST.,
PHILADELPHIA.

PARTICULAR ATTENTION GIVEN TO FAMILY ORDERS.

LOAG PR 5450M STALL

nuendo. pp sempre. p

f Sonore.

Scherzando. mf p

ff

Ben marcato. mf

ff mf ff

AMITIÉ.

ST. LAWRENCE HALL,
Great St. James Street, Montreal,

H. HOGAN, Proprietor.

The only First-Class Hotel in Montreal.

LOAG PR 61850M ST HALL

THE "BEE HIVE."

Foreign and Domestic Dry Goods

At POPULAR PRICES, For CASH,
Wholesale and Retail.

J. W. PROCTOR & Co.,
920 CHESTNUT ST., PHILA.

LOAD PR SAISON ST HALL

Robinson Crusoe.

QUADRILLE.

Opéra Comique de J. OFFENBACH.

MUSIC OF THE DANCE.

ARBAN.

Pantalon.

1.

mf

f *p* *ff*

CODA.

TRIO.

Fine. *p*

D.C. $\text{C}^{\#}$

Moss & Co.,

Stationers and Blank Book

MANUFACTURERS,

432 Chestnut St., and 418 Market St.,

PHILADELPHIA.

LOGO PR. SRECOM'S MILL

Eté.
8va.....

2. *ff*

8va.....

mf

p

tr

f

D.C. S

W. H. BONER & CO.,

DEALERS IN

AMERICAN AND FOREIGN MUSIC,

Strings and Musical Instruments,

No. 1102 CHESTNUT STREET,

PHILADELPHIA, PA.

"TEACHERS AND SCHOOLS SUPPLIED AT A LIBERAL DISCOUNT."

LD 100 PR SAYSON ST HALL

Poule.

3.

mf

sf

lourdment.

f

CODA.

ff

TRIO.

sf

p

D.C. 3/4

f

p

CHAS. OAKFORD & SONS,

Importers and Manufacturers of

HATS, CAPS AND FURS,

Wholesale and Retail,

Nos. 834 & 836 Chestnut Street,

CONTINENTAL HOTEL,

PHILADELPHIA.

LOGAN PRINCE & SONS' HILL

Pastourelle.

8va.....

4. *ff*

8va..... *ff*

p

sf p

ff

f D.C.

J. T. DELACROIX,

IMPORTER AND DEALER IN

Carpetings, Mattings, Oil Cloths

RUGS, &c., &c.,

Wholesale and Retail,

37 S. Second St., ab. Chestnut,

PHILADELPHIA.

LOAD PR. BRISON ST. HALL

5. *legg. S.*

Finale.

(1st and 3d time.)

(2d and 4th time.)

ESTABLISHED, 1826.

T. P. SHERBORNE, JR., Cabinet Warerooms,

220 SOUTH SECOND STREET,
PHILADELPHIA.

*First Class Furniture in all the latest Styles, constantly on hand at
reduced rates.*

LQAG PR GANSON ST HALL

NOT FOR JOSEPH.

ARTHUR LLOYD.

PIANO.

M. A. JONES,

No. 21 NORTH EIGHTH STREET, PHILADELPHIA.

IMPORTER OF

PARIS AND LONDON STYLES,

And Manufacturer of Paper Patterns.

DRESS MAKERS AND DEALERS SUPPLIED.

Ne Plus Ultra Skirts and Corsets Made to order.

LOAG PR EANSOM ST HALL

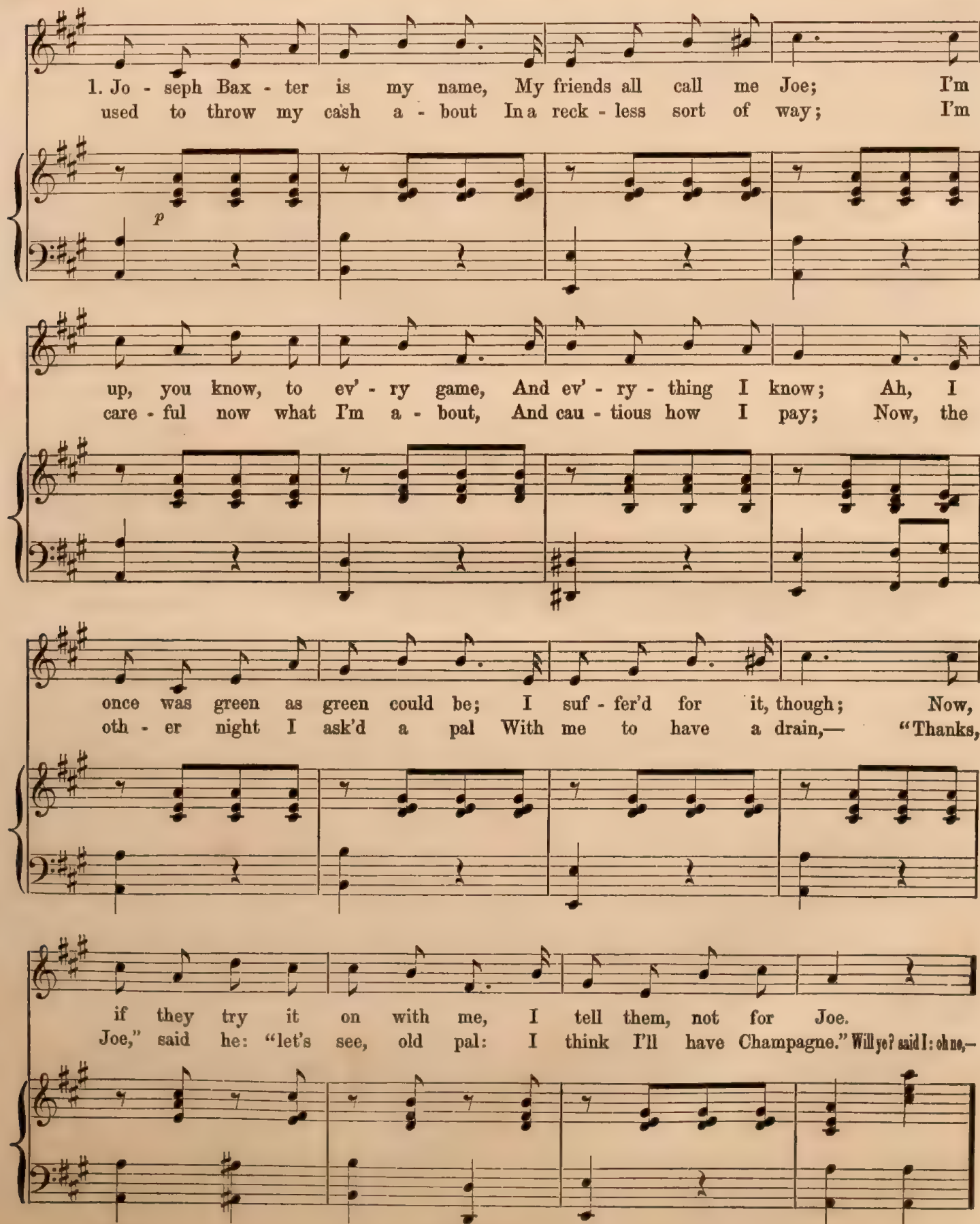

1. Jo - seph Bax - ter is my name, My friends all call me Joe; I'm
used to throw my cash a - bout In a reck - less sort of way; I'm

up, you know, to ev' - ry game, And ev' - ry - thing I know; Ah, I
care - ful now what I'm a - bout, And cau - tious how I pay; Now, the

once was green as green could be; I suf - fer'd for it, though; Now,
oth - er night I ask'd a pal With me to have a drain, - "Thanks,

if they try it on with me, I tell them, not for Joe.
Joe," said he: "let's see, old pal: I think I'll have Champagne." Will ye? said I: oh no, -

WILLIAM W. ALTER,

Yard and Office, No. 957 North Ninth St., below Girard Avenue.

BRANCH OFFICE, Sixth & Spring Garden Sts.

COAL

Harleigh, Honey-Brook and East Sugar Loaf

LEHIGH COAL,

Gilberton, Eagle Vein and Lorberry

SCHUYLKILL COAL,

LOAD BY SHIPSON ST. HALL

‘Not for Joe,’ ‘Not for Joe,’ If he knows it, Not for Jo-seph; No, no, no, ‘Not for Joe,’

‘Not for Jo - seph, oh, dear, no.’

3.

There's a fellow called Jack Bannister,
He's a sort of chap, is Jack,
Who is always money borrowing
And never pays ye back;
Now, last Thursday night he came to me,
Said he'd just returned to town,
And was rather short of cash,—
Could I lend him half a crown?

Well, said I, if I thought I should get it back again, I
would, with pleasure; but excuse me, if I say,—

‘Not for Joe,’ &c.

4.

A friend of mine, down in Pall Mall,
The other night said, “Joe,
I'll introduce you to a gal
You really ought to know;
She's a widow you should try and win,
'Twould a good match be for you,—
She's pretty, and got lots of tin,
And only forty-two.”

Fancy forty-two!—old enough to be my grandmother,—and
you know a fella' can't marry his grandmother,—lots of
tin, though, and pretty, forty-two! No,

‘Not for Joe,’ &c.

5.

I think you've had enough of Joe,
And go I really must;
I thank you for your kindness, though,
And only hope and trust
That the favor you have shown so long
I always may retain;
Perhaps now, if you like my song,
You'll wish I'll sing again.

But

‘Not for Joe,’ &c.

PHILADELPHIA EVENING BULLETIN,

A Daily Afternoon Paper,

PUBLISHED AT THE NEW BULLETIN BUILDING,
607 Chestnut St., Phila.

Contains the Latest News by Telegraph and the Mails to the moment of going to Press; Local Reports, Markets, Finance, Literary Matter, Foreign and Domestic Correspondence, Editorial Comments on Current Events, &c., &c., &c.

Served to Subscribers in the City at Eighteen Cents per Week, payable to the Carrier, or by Mail at \$3 00 per annum, in advance.

GIBSON PEACOCK, Editor.

F. L. FETHERSTON, Publisher.

The Lover and the Bird.

P. D. GUGLIELMO.

Allegretto non troppo.

PIANO.

ad lib.

ppp

8va.....
tr tr

a tempo.
8va.....
tr tr

dolcissimo.

1. Oh, sing, sing on sweet-ly to cheer me, Bird, thy mu-sic so-lace will bring,
2. Oh, sing, sing on e'en to de-ceive me, Bird, with vi-sions glitt'ring and vain,

rall.

legato.

LEWIS LADOMUS & CO.,

Importers and

Dealers in

WATCHES, JEWELRY, DIAMONDS SILVER WARE,

No. 802 Chestnut Street, Philadelphia.

Particular attention is called to our large stock of Watches and Chains.

Diamonds and Silver Ware for Wedding Presents.

L. LADOMUS.

L. F. FIEGEL.

T. POWELL.

LOAD PR. BANSON'S HALL

Thou wilt not fly: why shouldst thou fear me? Sing of love, of
Vain flatt'ring hopes, oh, do not leave me. Sing of love, of

love on - ly sing. Those ho-ney'd notes of thine thro'me are thrill - ing, This
love on - ly sing. Soon from my dreams shall I wa-ken to sor - row, To-

heart long de - sponding with plea - sure fill - ing. Oh, sing, sing on
day give me rap-ture, I'll weep to - mor - row. Oh, sing, sing on

rall. *rall.* *tempo.*

colla voce. *p*

sweet - ly to cheer me, Sing of love, of love on - ly sing.
e'en to de - ceive me, Sing of love, of love on - ly sing.

mf *ff marcato.*

DREKA

Stationer and Card Engraver,

1033 CHESTNUT STREET,

PHILADELPHIA.

LOAG PR SAISON ST HALL

tempo. *ad lib. imitatingly.*

Sing, Sing, Ah! Ah! Ah! Ah!

pp *ad lib.* *8va.....*

portando. Larghetto sostenuto.
Con forza e passione.

Ah! Ah! Ah! Ah! song - ster, pi - ty me!

8va..... *ff dim.*

Why can I nev - er sing a song of rap - ture like

ff sempre.

1st. *2d.*

thee? thee.

p *p* *rall.* *ff*

Kid Gloves,

D. R. LEE,

Black Silks,

POPULAR DRY GOODS HOUSE,

43 North Eighth St.,

PHILADELPHIA.

Laces,

Hosiery.

LOAG PR SANGOMSTHALL

ORPHÉE AUX ENFERS.

QUADRILLE.

No. 1.

CODA.

The CODA section consists of two staves. It begins with a *f* dynamic and continues with a steady accompaniment in the bass clef and a melody in the treble clef.

CHAS. W. A. TRUMPLER, 926 CHESTNUT STREET.

DEALER IN

SHEET MUSIC, MUSIC BOOKS

And Musical Merchandize of every description.

ALL NEW MUSIC RECEIVED AS SOON AS ISSUED.

*Particular Attention paid to Selections for Seminaries, Teachers
and parties ordering from a distance.*

PIANOS AND ORGANS FOR SALE AND TO RENT.

LDAC PR SANSON ST HALL

D.C.

No. 2.

f

Fine. *ff*

D.C. al fine.

PATENT WOOD HANGINGS COMPANY

OF PHILADELPHIA.

The Magnificent New Rooms

No. 1111 CHESTNUT STREET, Philada.

Are now open, where the most

Beautiful effects of Wall Decorations.

LDAG PR SANSON ST HALL

No. 3.

CODA.

CODA section of the piece. It begins with a treble and bass staff. A fortissimo 'ff' dynamic marking is present in the second measure.

Section following the CODA. It features a treble and bass staff. A 'Fine.' marking is placed above the staff in the fourth measure, followed by a piano 'p' dynamic marking.

THE VERY HIGHEST PRIZE,

The Cross of the Legion of Honor,

Was Conferred on the Representative of the

GROVER & BAKER

SEWING MACHINES,

AT THE EXPOSITION UNIVERSELLE, PARIS, 1867.

Thus attesting their great superiority over all other Sewing Machines.

OFFICE, 730 Chestnut St., Phila.

LDAG PR SAVISON ST HALL

No. 4.

f

Fine. *p*

f

p

D.C.

ROBERT WOOD & CO.,

CAST, WROUGHT IRON AND WIRE RAILINGS, IRON STAIRS

SPIRAL AND STRAIGHT, IN EVERY VARIETY OF PATTERN.

WIRE WORK

FOR STORE FRONTS, DOOR AND WINDOW GUARDS,

No. 1136 Ridge Avenue, Philadelphia.

ROBERT WOOD.

T. S. ROOT.

LOAC PR ENIGOM ST HALL

Finale.

To finish.

8va.....

J. E. CALDWELL & CO.,
DIAMONDS,

Artistic Silver Wares,

No. 902 CHESTNUT STREET, Phila.

LOAD PR SAVSON ST HALL

Jerusalem the Golden.

A. EWING.

PIANO.

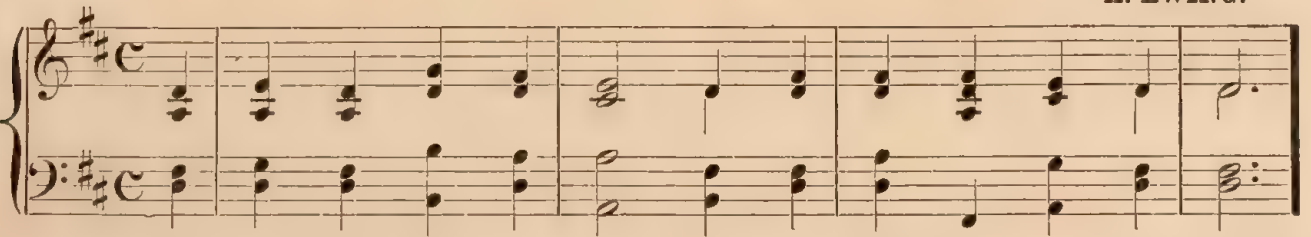

1. Je - ru - sa - lem the gold - en! With milk and hon - ey blest, Be - neath thy con - tem -
 2. They stand, those halls of Zi - on, All ju - bi - lant with song, And bright with many an
 3. And they, who with their Lead - er, Have conquer'd in the fight; For ev - er, and for
 4. Oh, sweet and blessed coun - try! The home of God's e - lect! Oh, sweet and bless - ed

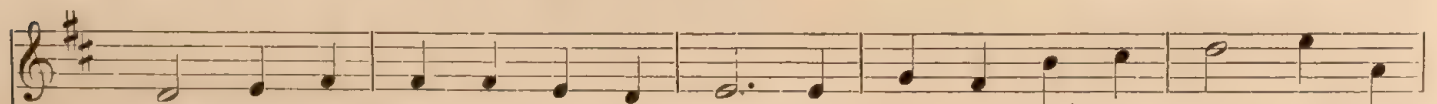

pla - tion, Sink heart and voice op - prest. I know not, oh! I know not What
 an - gel, And all the mar - tyr throng: There is the throne of Da - vid, And
 ev - er, Are clad in robes of white. Oh, land that seest no sor - row! Oh,
 coun - try, That ea - ger hearts ex - pect! Je - sus, in mer - cy bring us To

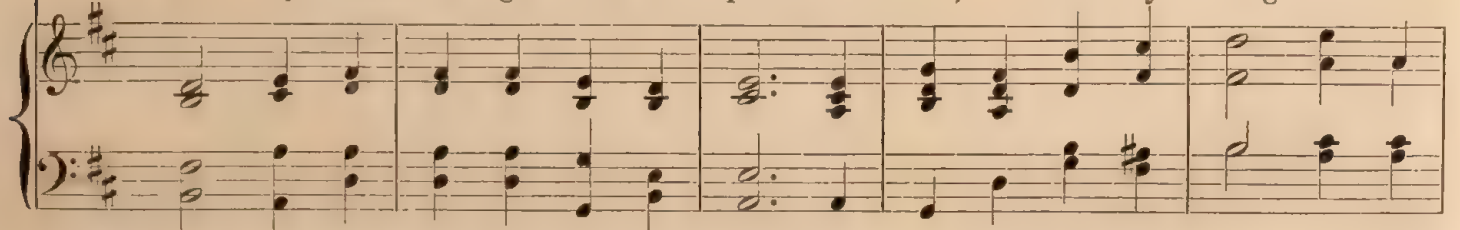

joys a - wait us there; What ra - dian - cy of glo - ry, What bliss be - yond com - pare.
 there, from toil re - leased, The shout of them that tri - umph, The song of them that feast.
 state that fear'st no strife! Oh, roy - al land of flow - ers! Oh, realm and home of life!
 that dear land of rest; Who art, with God the Fa - ther, And Spi - rit, ev - er blest.

WILSON'S INSURANCE AGENCY,

No. 121 & 123 South Fourth St.

PHILADELPHIA BRANCH OF THE City Fire Insurance Co., of Hartford, Conn.

ASSETS, \$465,965.

Policies issued and losses under the same adjusted and paid at this Agency. Fire, Life, Marine and Accident Insurance placed in first class companies without expense to the Assured.

Address, **JOHN WILSON, Jr., Agent,**
Forrest Building, Philada.

LOAD PR SINGON ST HALL

The Merriest Girl that's Out.

Words by CHARLES MERION.

Arranged by CARLO NINASI.

Allegro spiritoso.

PIANO.

1. With laugh - ter and good hu - mour, why, I pass my time a - way, So
 2. The gen - tle - men com - plain, and say, I'm such a dread - ful flirt, And
 3. The notes and pre - sents I receive would fill a bas - ket quite, While
 4. To balls and par - ties I oft go, for danc - ing I ad - mire, And

while I'm here I'll do my best to please you with my lay. Then
 if they will make love to me, their hearts I'm sure to hurt. I
 bou - quets rare, I do de - clare, are sent me ev' - ry night. The
 waltz - ing is a thing, I own, of which I nev - er tire. And

JAMES S. CLAXTON,

Successor to WM. S. & ALFRED MARTIEN,

PUBLISHER, BOOKSELLER

AND

IMPORTER,

No. 1214 Chestnut Street, Philadelphia.

New and Standard Theological, Miscellaneous and Sunday School Books, English and American Bibles and Prayer Books, kept constantly on hand.

LOAC PR 51503 ST HALL

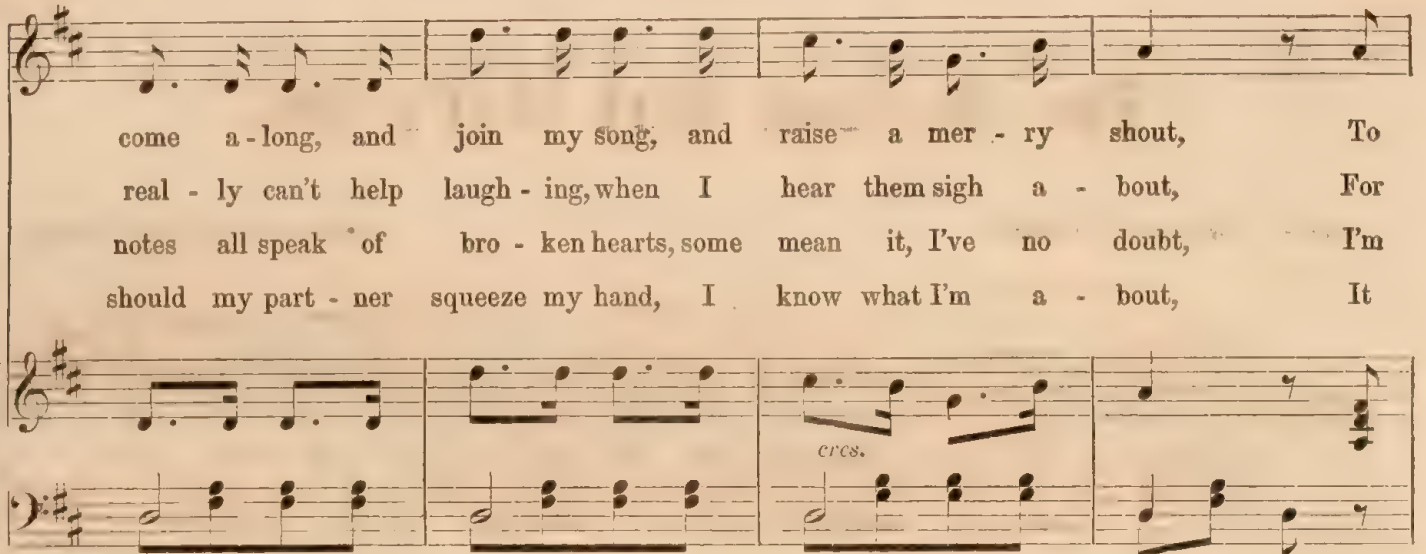

come a-long, and join my song, and raise a mer-ry shout, To
 real-ly can't help laugh-ing, when I hear them sigh a-bout, For
 notes all speak of bro-ken hearts, some mean it, I've no doubt, I'm
 should my part-ner squeeze my hand, I know what I'm a-bout, It

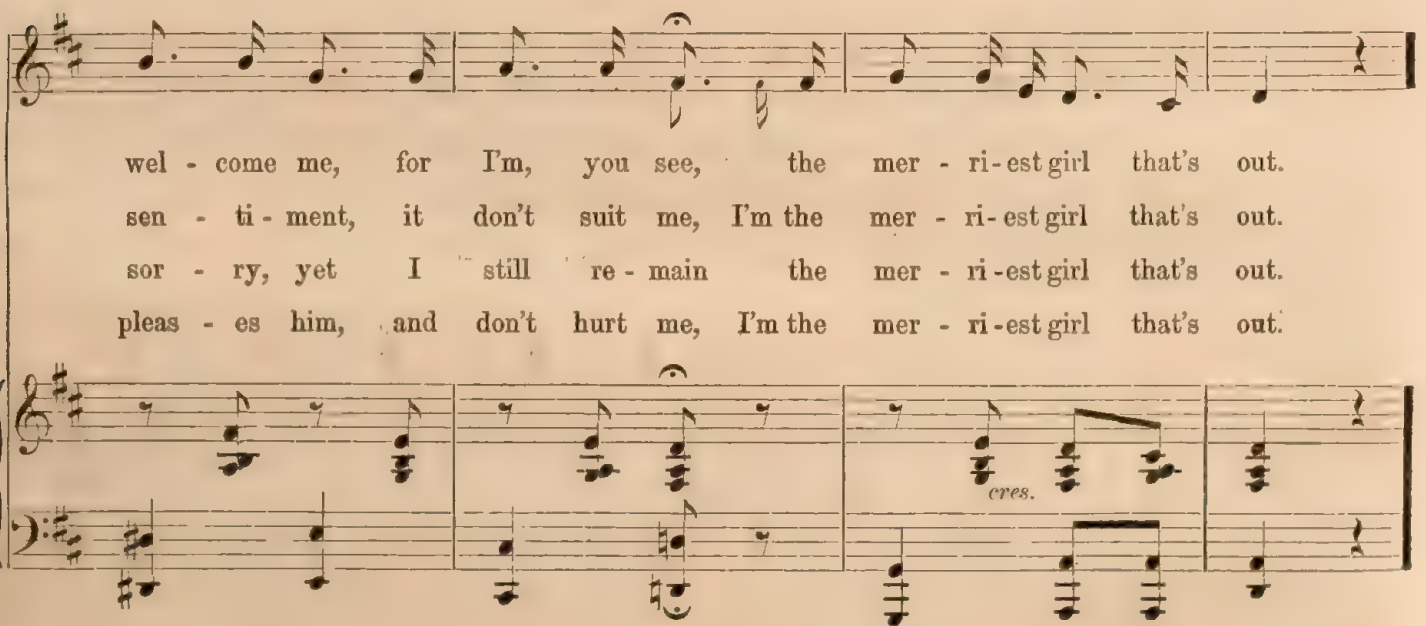

wel-come me, for I'm, you see, the mer-ri-est girl that's out.
 sen-ti-ment, it don't suit me, I'm the mer-ri-est girl that's out.
 sor-ry, yet I still re-main the mer-ri-est girl that's out.
 pleas-es him, and don't hurt me, I'm the mer-ri-est girl that's out.

Chorus.

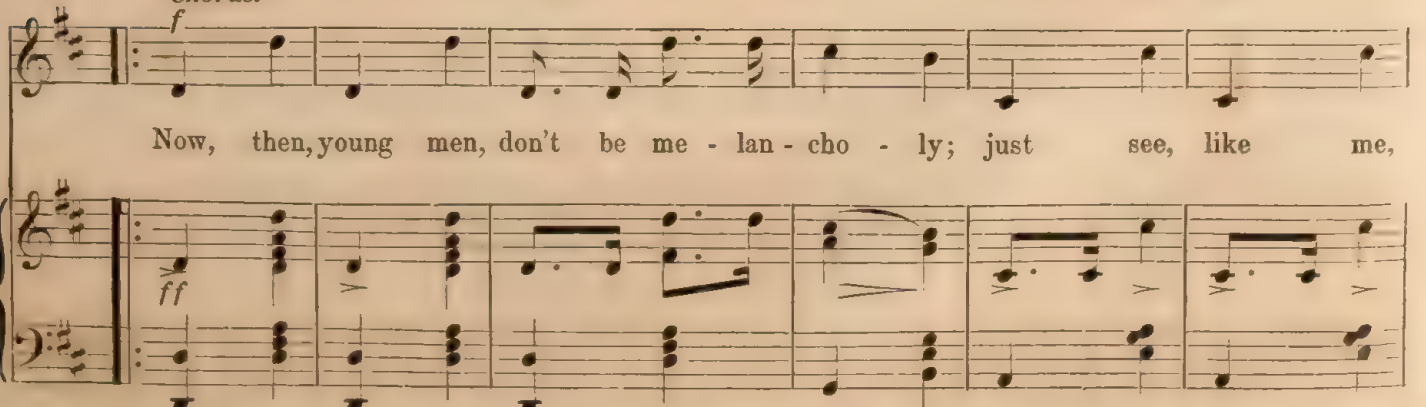

Now, then, young men, don't be me-lan-cho-ly; just see, like me,

Fringes AND Gimps.

CHENILLE FRINGES,
SILK FRINGES,
BEAD GIMPS,
SOUTACHE GIMPS.

J. G. MAXWELL,
11th & Chestnut.

Zephyr Work.

KNITTING ZEPHYRS,
EMBROIDERED SLIPPERS,
EMBROIDERED CUSHIONS,
EMBROID. MATERIALS.

J. G. MAXWELL,
11th & Chestnut.

LOAD PR. DIVISION ST. HALL

if you can't be jol - ly. If a - ny thing goes wrong with me, I

nev - er sulk, or pout; In fact, I am, and al - ways was, the

risoluto.

mer - ri - est girl that's out.

CARRINGTON, DE ZOUCHE & CO.,

S. E. Cor. 13th and CHESTNUT STS.

WINDOW DRAPERIES

From the Latest French Designs,

LACE CURTAINS, CORNICES

AND

WINDOW SHADES.

LOAG PR BAYSON ET HALL

COUSIN ET COUSINE.

SCHOTTISCH ELEGANTE.

JULES EGGHARD.

Con Grazia.

PIANO.

CLARK & BIDDLE,

Successors to THOS. O. GARRETT,

JEWELERS AND SILVERSMITHS

712 CHESTNUT

Will Remove

NEW

1124 CHESTNUT STREET,

STREET, PHILA.

to their

STORE,

FEBRUARY, 1869.

LOGG PR. BANSON'S HALL

Con tutta Eleganza.

ESTABLISHED IN 1858.

FIRE AND LIFE INSURANCE.

Lancaster's Insurance Agency,

N. W. Cor. Fourth and Walnut Sts., Phila.

CAPITAL REPRESENTED,
\$15,000,000.

LOAG PI SAISON'S HALL

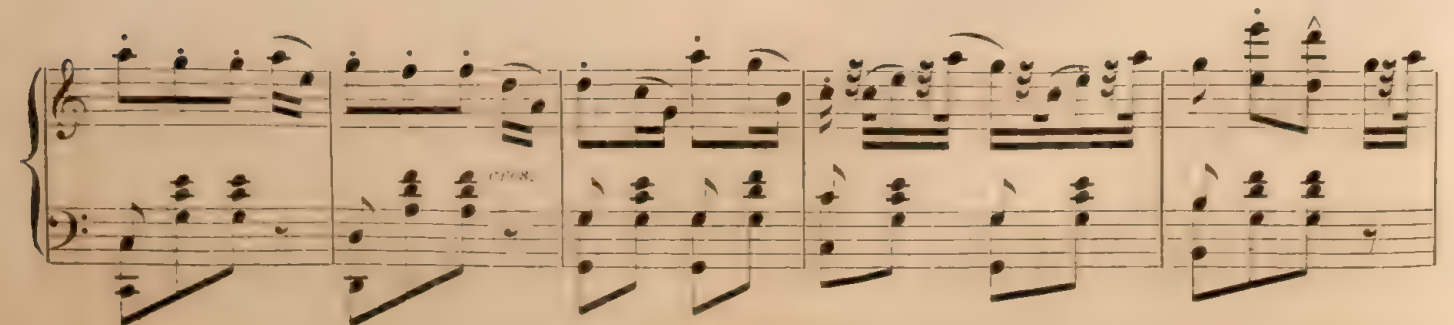
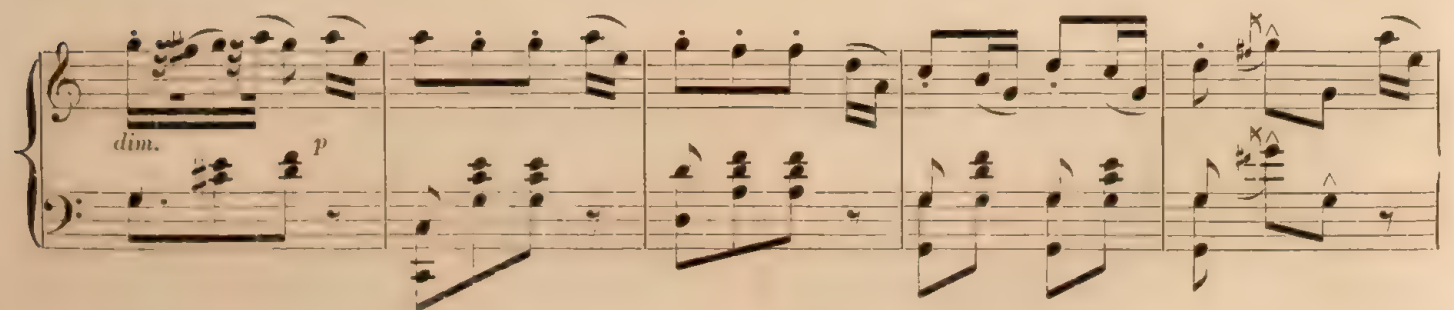
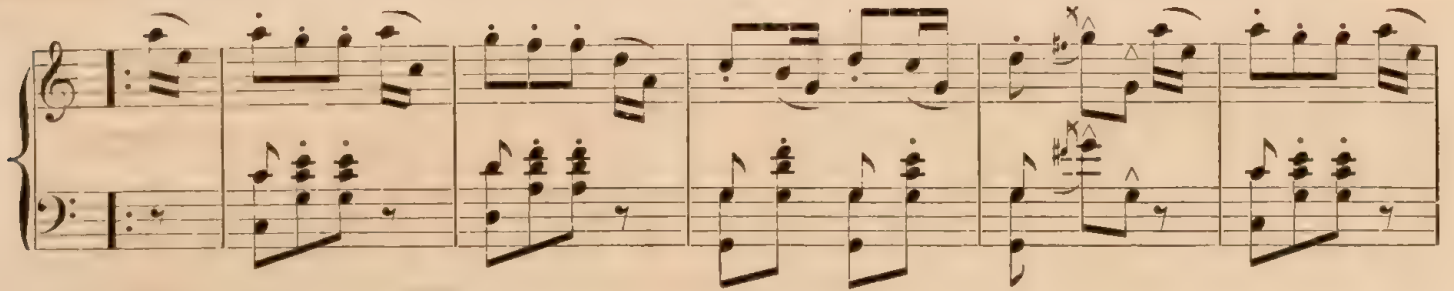

Mrs. M. A. BINDER,
No. 1031 CHESTNUT STREET, Philadelphia.

IMPORTER OF

Ladies' Dress and Cloak Trimmings,

Wholesale and Retail.

ELEGANTLY TRIMMED PAPER PATTERNS FOR LADIES' AND CHILDREN'S DRESS.

Sets of Patterns for Merchants and Dress Makers now Ready.

EASY AND PERFECT SYSTEM OF DRESS CUTTING TAUGHT.

Parisian Dress and Cloak Making.

JOUVIN'S KID GLOVES.

Embroideries, Handkerchiefs, Laces in Black, White and Colors. Ribbons, Bridal Vells and Wreaths. Fine French Jewelry and Fancy Goods for Holiday Presents.

FRENCH CORSETS AND HOOP SKIRTS.

Patterns sent by Mail or Express.

LOAG PR SANSON ST HALL

STECK & CO'S & HAINES BROS'.

Grand, Square Grand and Upright

PIANOS.

ALSO,

MASON & HAMLIN'S

Cabinet and Metropolitan Organs,

With New and Beautiful Vox Humana.

J. E. GOULD 923 Chestnut St., Philada.

HOW FAIR ART THOU.

Wie schon bist Du.

H. WEIDT.

Moderato.

PIANO.

1. Oh, at thy feet, how hap - py, heart's in - most song I raise, Whilst eve's ma - jes - tic

2. Oh, at thy feet, how hap - py, thy beau - ty I ad - mire! A pi - teous smile glides

3. Oh, at thy feet, how hap - py, in si - lent pain to die! But ra - ther would I

gol - den light thro' the arch'd window plays. In mea - sure moves thy love - ly head, thy

o'er thy face, no pi - ty I de - sire. Well do I know thou play'st with me, yet

rise, my dear, and to thy bo - som fly, To press a thousand kiss - es on

CLOTHING

Made with CARE and ELEGANCE,

Suitable for the Wardrobe of any Gentleman.

WANAMAKER & BROWN,

The OAK HALL Building,

SIXTH ST., FROM MARKET TO MINOR,

PHILADELPHIA.

LOAG PR SAVSON ST HALL

heart does lis - ten now, I lie be - fore thee sing - ing, I lie be - fore thee
rest - less am I now, And lie be - fore thee sing - ing, and lie be - fore thee
thine en - chant - ing brow; Then droop - ing down and dy - ing, yea, dy - ing, and still

cres - - - - - *cen* - - - - - *do.*

sing - ing, How fair, how fair, how fair art thou! How fair, how fair, how
sing - ing, How fair, how fair, how fair art thou! How fair, how fair, how

fair art thou!
fair art thou!

sf

ESTABLISHED 1851.

No Dust! No Gas! No Dampers!
J. REYNOLDS & SON,

N. W. Cor. 13th and Filbert Sts., Philada., Pa.

Sole Manufacturers of the Celebrated

Wrought-Iron, Air-Tight, Gas-Consuming Heater,

With Patent Dust-Screen, Grate-Bar Rests and Wrought-Iron Radiator.

We are also Manufacturing a

NEW FLAT-TOP HEATING RANGE.

Come and see it.

Send for our Illustrated Pamphlet.

LOWE & PIERSON ST. HALL

In the Starlight.

DUET.

Words by J. E. CARPENTER.

Music by STEPHEN GLOVER.

Allegretto.

PIANO. *p*

Ped. * Ped. * Ped. *

mf

Ped. * Ped. * Ped. * Ped. *

1. In the

2. In the

f

Ped. *

W. HENRY PATTEN,

Curtains & Upholstery,

Window Shades,

VERANDA AWNINGS, BEDDING,

No. 1408 Chestnut St., Philada.

LEO & P. BRISCOM ST. HILL

star - light, in the star - light, let us wan - der gay and free; For there's
star - light, in the star - light, at the day - light's dew - y close. When the

p *deces.*

noth - ing in the day - light half so dear to you and me; Like the
night - in - gale is sing - ing his last love - song to the rose, In the

dolce.
fai - ries in the sha - dow of the woods we'll steal a long, And our
calm, clear night of sum - mer, when the breez - es soft - ly play, From the
dolce.

p

T. L. JACOBS & CO.

Manufacturers of

Shirts, Collars, Bosoms, Cuffs,

AND

GENTS' UNDERWEAR,

FROM BEST GRADES OF

Linen, Muslin, Twilled, Shaker and Canton Flannel.

Manufactory and Salesroom, at

No. 1226 CHESTNUT STREET, Philada.

LOAD FOR BRANSON ST. HALL

sweet-est lay we'll war - ble, for the night was made for song; When
 glit - ter of our dwell - ing we will gen - tly steal a - way. Where the

dim. *rit.* *dim.* *rit.* *dim.* *rit.*

none are by to lis - ten, or to chide us in our glee, In the
 sil - v'ry wa - ters mur - mur, by the mar - gin of the sea, In the

a tempo. *cres.* *a tempo.* *cres.* *a tempo.*

star - light, in the star - light, let us wan - der gay and free.
 star - light, in the star - light, we will wan - der gay and free. In the

f *deces.* *f* *deces.* *cres.* *sf*

H. STEEL & SON,

Nos. 713 and 715 North Tenth Street, Philada.

A full assortment of

HANDSOME BLACK SILKS, RICH COLORED SILKS,

Lyons Cloaking Velvets,

AND

FINE FOREIGN DRESS GOODS,

AT MODERATE PRICES.

LEADS FROM THE PIANO

In the star-light, let us wan-der, In the
 In the star-light, we will wan-der, In the
 star-light, let us wan-der, In the
 star-light, we will wan-der, In the

star - light, in the star - light, let us wan - der gay and free.
 star - light, In the star - light, we will wan - der gay and free.

Ped. Ped. Ped.

RIBBONS

LACES.

*Velvet Ribbons,
Quilling Ribbons,
Honiton Laces,
Thread Laces.*

J. G. MAXWELL,
11th and Chestnut.

TASSELS

BRAIDS.

*Wrapper Girdles,
Dress Tassels,
Silk and Mohair Braids,
Machine Silk.*

J. G. MAXWELL,
11th and Chestnut.

LOGO PR SANSON ST HALL

On the Beach at Cape May.*

Words by E. N. SLOCUM.

Moderato.

PIANO.

1. On the Beach at Cape May, on an Au - gust day,
2. I ask'd her if she'd take a walk: she smiled, and said, "I will." She

* Used by permission of Wirtz & Co.

W. & J. AKERS,

Importers and Dealers in

FRENCH CHINA, GLASS & QUEENSWARE,

No. 823 Market Street, ab. Eighth,

PHILADELPHIA.

Particular attention given to furnishing Hotels and Private Parties.

LOAG FR SANSON ST HALL

smo - king a ci - gar for to pass the time a - way, List' - ning to the waves as they
 said it, too, with such a grace, me - thinks I hear her still, And as we walk'd a - long the beach to -

beat a - gainst the shore, I saw a love - ly form, I ne'er had seen be - fore. She
 geth - er, arm in arm, I thought then if she'd marry me I'd keep her from all harm. I

wore a hand - some Gabrielle; her wa - ter - fall was high; Her eyes were large as sau - cers, her
 felt just then all o - ver, I can - not tell you how; She turn'd on me her love - ly eyes, I

nose turn'd to the sky: Oh, she was love - ly to be - hold! she
 thought I'd faint, I vow; And smi - ling - ly she said to me, with

CONTINENTAL LIFE INS. CO. of New York

ASSETS, - - \$1,500,000.

ORGANIZED ON THE MUTUAL PLAN.

PROFITS OF THE COMPANY ANNUALLY DIVIDED.

One-Third of the Premium may remain unpaid as a LOAN. No Notes required.

POLICIES NON-FORFEITABLE.

THIRTY DAYS GRACE ALLOWED IN PAYMENTS OF PREMIUMS.

After **THREE** Annual Payments of Premiums a **CASH LOAN** may be had.

INSURED HAVE THE WIDEST LIBERTY TO TRAVEL WITHOUT EXTRA CHARGE.

JUSTUS LAWRENCE, President. G. HILTON SOBIBNEE, Vice President. J. P. ROGERS, Secretary.

WINTER & JEWELL, Managers for PENNA. & N. JERSEY.

No. 425 Chestnut Street, Philadelphia.

LOAG PR SAYSOM 57 HALL

stole my heart a - way, This fair, be-witching crea-ture that I met at gay Cape May.
such a pret - ty pout, "You fas - cin - a - ting crea-ture, does your mo-ther know you're out?"

Chorus.

On the beach at Cape May, on an Au-gust day, I saw this love-ly charmer who stole my heart a - way;

pp

Now I feel so bliss-ful, the hap - py moments glide, The day is quickly coming when she will be my bride.

3. We afterwards did bathing go, and now comes my mishap;
In venturing out beyond the rest, a wave struck her "ker"-slap;
It carried her unto the shore, and safely she did land,
My feet from under me did slip, I dove into the sand;
The people all began to laugh, as from the waves I rose,
Both eyes were shut and fill'd with sand, and bleeding was my nose;
I tried in vain to stand erect, but fell down all the more,
Until a gent compassion took, and led me to the shore. CHORUS.

4. Now all young gents,—you bucks, I mean,—remember what I say:
If you a sweetheart badly want, I recommend Cape May;
A wife to win and wear it is the place beyond a doubt;
But, first, before you go, be sure your mother knows you're out,
And if by chance you bathing go, don't venture out too far;
Just think of me, eyes fill'd with sand, enough to form a bar.
But try again, let people laugh, no matter what they say,
A jolly, laughing, merry set you'll find at gay Cape May. CHORUS.

THE AMERICAN COMBINATION BUTTON HOLE AND SEWING MACHINE

Has no Equal,
SALESROOMS,
S. W. cor. 11th and Chestnut Sts.,
PHILADELPHIA.

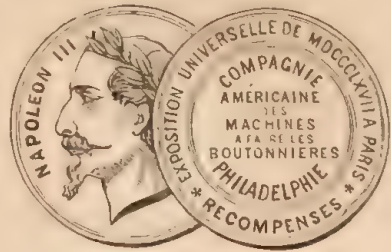

New York Office, 483 Broadway.

LOAD PR 54/304 ST HALL

Dedicated to G. R. Lee.

SCHÜTZEN-MARSCH.

CARL FAUST.

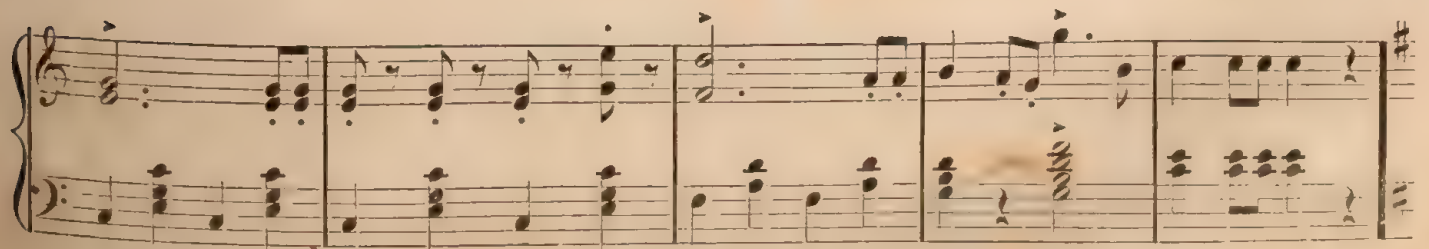
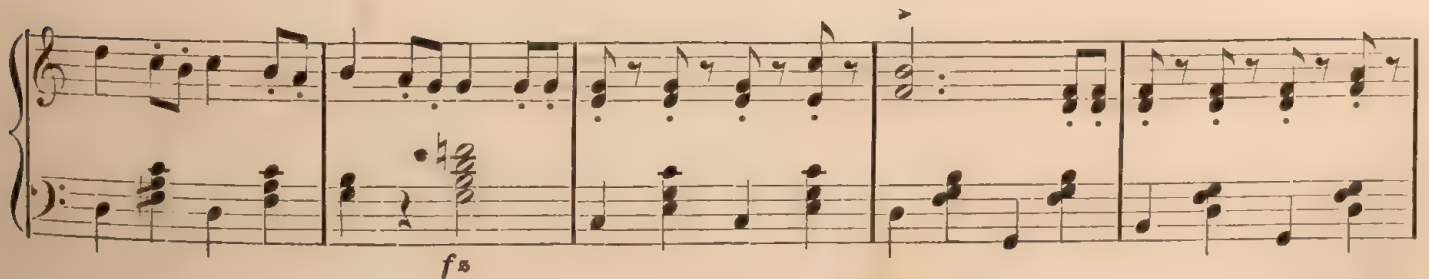

I. LUTZ,

No. 121 South Eleventh Street, Phila.

CABINET AND UPHOLSTERY WAREROOMS.

Varieties of FANCY FURNITURE of his own
Importation always on hand.

LOAD FR SANSON ST HALL

8va.....

8va.....

ff

8va.....

8va.....

1mo.

2do.

p

p

fs

THE LEADING DEMOCRATIC PAPER OF PENNSYLVANIA.

A most desirable Advertising Medium,

"THE AGE,"

PUBLISHED IN THE AGE BUILDING,
Nos. 14 and 16 South Seventh Street, Philadelphia.

Terms of the Daily, \$9.00 per Annum. Weekly, \$2.00 per Annum,
WITH GREAT REDUCTION TO CLUBS.

All orders should be addressed to

WELSH & ROBB, Proprietors.

LOAD PR. GANSON ST HALL

TRIO.

Continuation of the Trio section musical notation, showing further development of the harmonic and melodic material.

D. C. al Fine.

JAMES T. BLACK.

R. J. M. WHITESIDE.

THOMPSON BLACK'S SON & CO.

Dealers in

FINE TEAS

AND

Choice Family Groceries

BROAD AND CHESTNUT STS.,

PHILADELPHIA.

LOG PR SANSOM ST HALL

VOLL HUMOR.

POLKA.

INTRODUCTION.

CARL FAUST.

Allegretto.

PIANO.

POLKA.

WILLIAMS & WOODWARD,

No. 922 Chestnut St., Philada.

Wooden Ware, Tin Ware, Lappanned Ware,

WILLOW WARE, PLATED WARE, &c.,

*Sewing Chairs, Infants' Chairs, Nursery Chairs, Commodes, Bedlet Baths,
Fire Screens, Fire Irons, &c., &c.*

"THE MURPHEY HOUSEFURNISHING STORE."

LOAG FR SWISON ST HALL

TRIO.

TRIO section of musical notation, starting with a 2/4 time signature. The first measure is marked with a forte (*f*) dynamic, and subsequent measures are marked with a piano (*p*) dynamic. The notation includes various rhythmic values and chordal structures.

LOUIS DREKA,

WEDDING, PARTY, VISITING AND BUSINESS

Card Engraving

Of the most approved style of the best material and workmanship.

1033 CHESTNUT St., Philada.

LOAG PR BRANSON ST HALL

H. & A. C. VAN BEIL,
Wine Merchants,

1310 CHESTNUT STREET, Philada.

PARTICULAR ATTENTION GIVEN TO FAMILY ORDERS.

LOAC PR SANSON ST HALL

Ohne Zügel und Bügel.

GALOP.

CARL FAUST.

INTRODUCTION.

GALOP.

PIANO.

WILSON'S INSURANCE AGENCY,

Nos. 121 & 123 South Fourth St.

PHILADELPHIA BRANCH
OF THE

North American Fire Insurance Co., of Hartford, Conn.

ASSETS, \$434,373.

Policies issued and Losses under the same adjusted and paid at this Agency. Fire, Life, Marine and Accident Insurance placed in first class companies without expense to the Assured.

Address, **JOHN WILSON, Jr., Agent,**

Forrest Building, Philada.

EOAG PR 54508 ST HALL

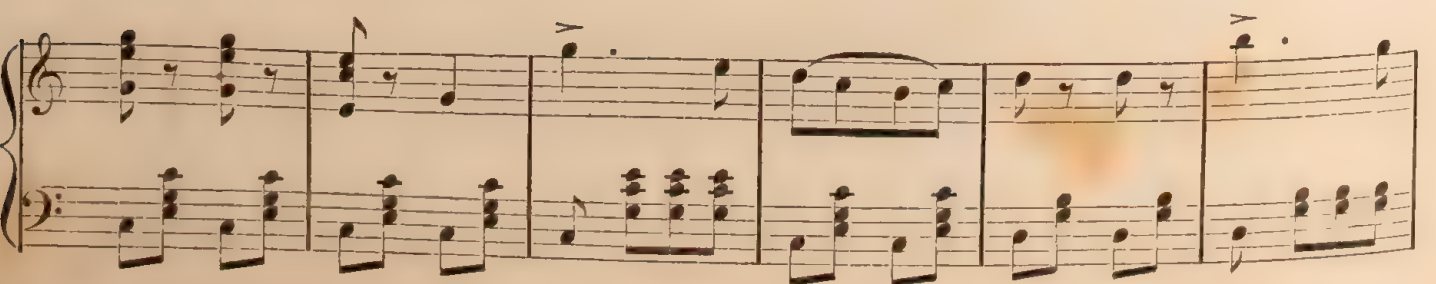
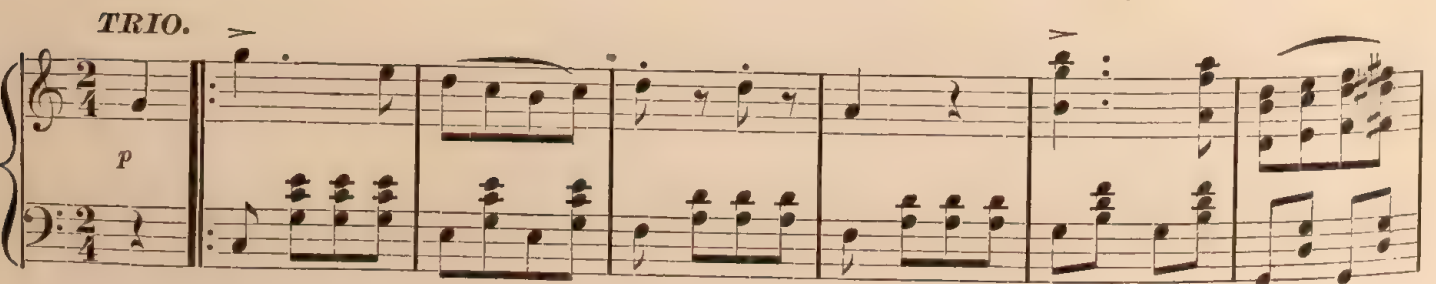
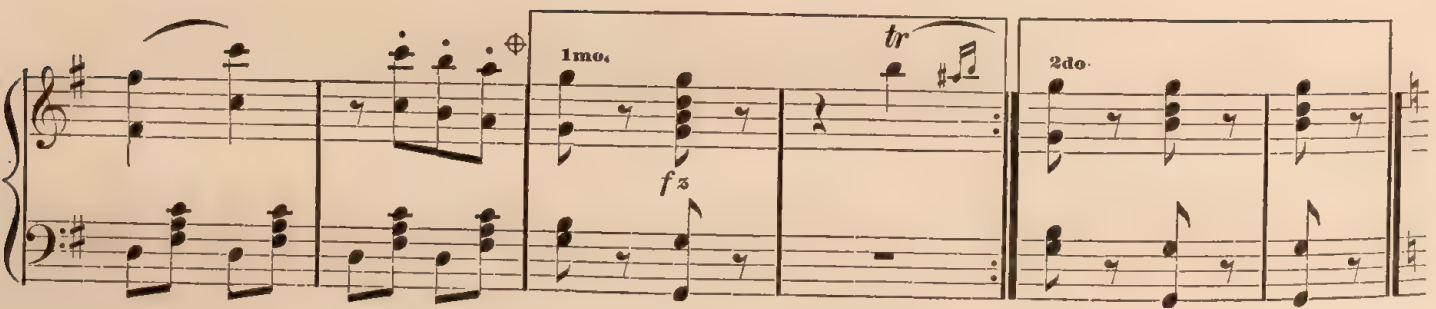

BOOSEY & CO.'S

CHEAP PUBLICATIONS,

For Sale at

W. H. BONER & CO.'S

Music Store,

No. 1102 CHESTNUT STREET, Phila.

CALL AND EXAMINE OUR STOCK.

LOGO PR. CHRONO'S HALL

1mo. 2do.

fz

ff *p*

ff

1mo. 2do.

fz

CODA.

ff

REEVE L. KNIGHT & SON, English & American Carpetings,

No. 1222 CHESTNUT STREET,

PHILADELPHIA.

LEAD. PR. GINSON'S HALL

“Good Bye, Sweetheart, Good Bye.”

JOHN L. HATTON.

Andante con Moto.

VOICE.

PIANO.

1. The bright stars fade, the
2. The sun is up, the

morn is break - ing, The dew - drops pearl each bud . . . and leaf; And
lark is soar - ing, Loud swells the song of chan - ti - cleer; The

Thos. Kennedy & Bros.

IMPORTERS OF

FRENCH MILLINERY GOODS,

No. 729 CHESTNUT STREET, Philada.

LATEST STYLES RECEIVED SEMI-MONTHLY FROM PARIS.

WHOLESALE AND RETAIL.

LOAC. PR. SAISON 5th MALL

I from thee my leave am tak - ing, With bliss too brief, With
lev - 'ret bounds - o'er earth's soft floor - ing, Yet I am here,

bliss, with bliss too brief. How
Yet I am here. For
cres. *colla parte.* *dim.* *pp* *ad lib.*

sinks my heart with fond a-larms, The tear is hid - ing
since night's gems from heaven did fade, And morn to flor - al
cres.

in mine eye, For time doth thrust me from thine arms; Good
lips doth he, I could not leave thee, though I said, "Good
dim. *p* *pp*

WM. F. BARTLETT,

Boots, Shoes, Gaiters,

&c., &c.,

FOR GENTLEMEN,

No. 33 South Sixth Street, Philadelphia.

All the latest styles on hand and made to order.

First class goods only.

Prices fixed at low figures.

LOAG. PR. SAWSON ST. HALL

con moto.

bye, sweetheart, good bye, Good bye, sweetheart, good
bye, sweetheart, good bye, Good bye, sweetheart, good

molto cres.

bye; For time doth thrust me from thine arms; Good
bye;" I could not leave thee, though I said, "Good

bye, sweet - heart, good bye.
bye, sweet - heart, good bye."

colla voce. *mf* *cres.*

p

THE EVENING TELEGRAPH,

PUBLISHED EVERY AFTERNOON, (Except Sundays,)

At No. 108 SOUTH THIRD STREET, Philadelphia.

Has the largest circulation of any Evening Paper in the United States; contains all the News of the Associated Press and European and United States Telegraph Company, up to 5 o'clock, P. M., with special reports from Washington and every leading News Centre North and South.

48 COLUMNS READING MATTER.

CHAS. E. WARBURTON, Publisher.

LOAG PR SAISON 5th HALL

LA CHATELAINE.

Allegro moderato.

C. Faust.

POLKA-MAZURKA.

Mrs. M. A. BINDER,
No. 1031 Chestnut Street, Philadelphia.

IMPORTER OF

LADIES' DRESS AND CLOAK TRIMMINGS.

Wholesale and Retail.

ELEGANTLY TRIMMED PAPER PATTERNS FOR LADIES' AND CHILDREN'S DRESSES.

Sets of Patterns for Merchants and Dress Makers now Ready.

EASY AND PERFECT SYSTEM OF DRESS CUTTING TAUGHT.

PARISIAN DRESS AND CLOAK MAKING.

JOUVIN'S KID GLOVES.

Embroideries, Handkerchiefs, Laces in Black, White and Colors. Ribbons, Bridal Vells and Wreaths. Fine French Jewelry and Fancy Goods for Holiday Presents.

FRENCH CORSETS AND HOOP SKIRTS.

PATTERNS SENT BY MAIL OR EXPRESS.

LOAC PR SANSON ST HALL

TRIO.

The fourth system includes a repeat sign in the right hand. The dynamics remain forte (f). The piece is moving towards its conclusion with some final chords and melodic flourishes.

MOSS & CO., Stationers and Blank Book

MANUFACTURERS,
432 Chestnut St., & 418 Market St.,
PHILADELPHIA.

LOAG PR SANSON ST HALL

Polka-Mazurka D. S.

CODA.

WILLIAM W. ALTER,

Yard and Office, 957 North Ninth St., bel. Girard Avenue.

Branch Office,

6th & Spring Garden.

COAL.

Harleigh, Honey Brook and East Sugar Loaf

Lehigh Coal.

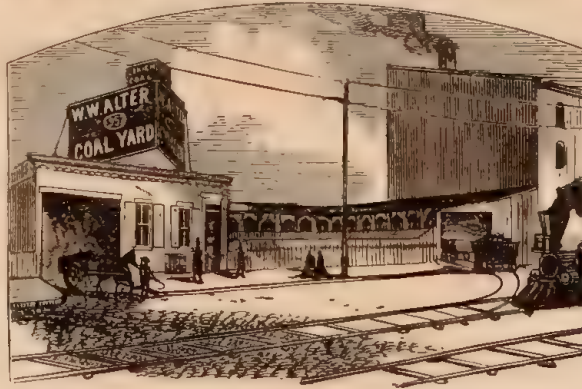

COAL.

Gilberton, Eagle Vein & Lorberry

Schuylkill Coal.

LOC. PR. SAISON'S HALL

THE YOUNG RECRUIT.

A LA MILITAIRE.

B. Richards.

Vivace.

ff

Ped. * *Ped.* * *Ped.* *

p piu lento. *a tempo.* *ff*

Svb.

TEMA.

Tempo di Marcia.

f

Ped. * *Ped.* * *Ped.* *

p

Ped. *

THE "BEE HIVE."

CLOAKS, MANTILLAS, SHAWLS

Furs of all Nations,
BLACK AND COLORED SILKS,
DRESS GOODS IN GREAT VARIETY.

*Mourning Goods, Laces and Embroideries, Linens, Domestic Cottons and White Goods, Hosiery,
Gloves, Parasols, Dress and Cloak Trimmings, Cloaking Cloths, &c., &c.,
at the lowest market prices.*

WHOLESALE AND RETAIL,

J. W. PROCTOR & CO.,

920 Chestnut St., Philada.

LOGO P8 5MS08 S'HALL

J. T. DELACROIX,

Importer and Dealer in

Carpetings, Mattings, Oil Cloths

RUGS, &c., &c.,

Wholesale and Retail,

No. 37 South Second Street, ab. Chestnut,

PHILADELPHIA.

LDAG PR SANSON ST HALL

The second system continues the piece. It features a 'Sva' (Sforzando) marking at the beginning of the system. The dynamics range from piano (p) to forte (f). Pedal markings and asterisks are used throughout to indicate specific performance techniques.

M. A. JONES,

No. 21 North Eighth Street, Philadelphia.

Sole Depot for the Sale of the Celebrated

THE PLUS ULTRA SKIRTS AND CORSETS,

Skirts and Corsets made to order at short notice.

PAPER PATTERNS

Trimmed and Plain in every style.

LOG PR SIMSON ST HALL

Sva-----

Ped. *p* * Ped. * Ped. * Ped.

Sva-----

Ped. * *cres.* *ff* Ped. *

Sva-----

Ped. * Ped. *p* *

Ped. * Ped. *f* Ped. * Ped. *

Sva-----

Ped. * Ped. * Ped. * Ped. *

CARRINGTON, DE ZOUCHE & CO.

S. E. Cor. 13th and Chestnut Sts.

LACE CURTAINS, WINDOW SHADES,

Gilt, Walnut, and Rosewood and Gilt Cornices,

CURTAIN GOODS, &c.

LOAG PR SANSON ST HALL

WILLCOX & GIBBS

LETTER **G** FAMILY

Sewing Machines

SALESROOMS, No. 720 Chestnut St., Philada.

LDAC PR GANSON ST HALL

"FIVE O'CLOCK IN THE MORNING."

BALLAD.

Written and Composed

By CLARIBEL.

Moderato con espress.

PIANO.

The first part of the song features a vocal line and piano accompaniment. The vocal line has three verses:

1. The dew lay glitt' - ring o'er the grass, A mist lay o - ver the
2. And Bes-sie the milk - maid merri - ly sang, The meadows were fresh and
3. And o - ver the meadows the mow - ers came, And mer - ry their voi - ces

The second part of the song features a vocal line and piano accompaniment. The vocal line continues with:

brook, fair, rang, At the ear - liest beam of the gold - en sun, The
And the breeze of morn - ing kissed her brow, And
And one a - mong them wend-ed his way, To

LEWIS LADOMUS & CO.
DIAMOND DEALERS & JEWELERS
 802 CHESTNUT STREET.

Diamonds, Watches, Jewelry & Silver Ware

OF THE LATEST STYLES, IN GREAT VARIETY.

Watches and Jewelry repaired in the best manner.

L. LADOMUS.

L. F. FIEGEL.

T. POWELL.

LOGAN PR. SANSON ST. HALL.

swal-low her nest for - sook, The snow - y blooms of the
 play'd with her nut - brown hair, But oft she turned, and
 where the milk - maid sang, And as he lin - ger'd

haw - thorne tree Lay thick-ly the ground a - dorn - ing, The
 looked a - round As if the si - lence scorn - ing, 'Twas
 by her side, De - spite his com - rade's warn - ing, The

birds were sing - ing in ev' - ry bush, At five o' - clock in the
 time for the mow - er to whet his scythe, At five o' - clock in the
 old, old sto - ry was told a - gain, At five o' - clock in the

Music Store,

CHAS. W. A. TRUMPLER,

No. 926 Chestnut Street.

Offers a complete stock of

Sheet Music, Music Books,

AND MUSICAL MERCHANDIZE OF EVERY DESCRIPTION.

Teachers and Seminaries supplied at wholesale rates. Selections for orders from a distance carefully made.

LOGAN PRINCE & SON, PHILADELPHIA

morn - ing, The birds were sing - ing in ev' - ry bush, At
 morn - ing, 'Twas time for the mow - er to whet his scythe, At
 morn - ing, The old, old sto - ry was told a - gain, At

five o' - clock in the morn - ing.
 five o' - clock in the morn - ing.
 five o' - clock in the morn - ing.

dim. *mf*

tr

DAILY RECEIVING NEW GOODS.

E. R. LEE,

Dry Goods,

43 NORTH EIGHTH STREET,

Philadelphia.

HOOP SKIRTS.

WERLEY CORSETS.

LDAG PR SANSOM ST HALL

THE MOON BEHIND THE TREES.

G. T. WILSON.

Moderato.

PIANO.

The second system continues the piano accompaniment, showing further development of the melodic and harmonic material established in the first system.

GROVER & BAKER'S

First Premium

SEWING MACHINES,

No. 730 Chestnut Street, Philadelphia.

POINTS OF EXCELLENCE.

Beauty and Elasticity of Stitch. Perfection and Simplicity of Machinery. Using both Threads Direct from the Spools. No fastening of Seams by Hand and no Waste of Thread. Wide Range of Application Without Change of Adjustment.

Besides doing all kinds of Work done by other Sewing Machines, these Machines Execute the Most Beautiful and Permanent Embroidery and Ornamental Work.

LOAG PR SAISON ST HALL

mem'-ry tints with hues which still my raptur-ed sen - ses please, My

cot - tage home, the streamlet, and the moon be - hind the trees, . . . My

cot - tage home, the streamlet, and the moon be-hind the trees.

2.

Beneath a sky serenely fair,
 Each bright star from above
 Shone o'er a father's watchful care,
 A mother's tender love;
 The mossy dell, the grassy glade,
 How dear to me were these,
 And the pale moon's silv'ry glances,
 As it shone behind the trees.

Chorus.—My cottage home, etc.

3.

What though each happy, childish hour
 Knew joys too brief to last,
 And Time's rude hand each gentle flow'r
 Has buried in the past;
 A wand'ring fancy, yet in dreams
 Shall wing its flight to thee,
 My cottage home, the streamlet,
 And the moon behind the trees.

Chorus.—My cottage home, etc.

The Morning Post.

A DAILY MORNING PAPER,

Published at

No. 32 South Seventh Street, Philadelphia.

PRICE ONE CENT.

The circulation of the POST is excelled by but one other daily Paper in Philad'a.

LOAG PR SAISON ST HALL

CHORUS.

Tenor or Soprano.  My cot - tage home, My cot - tage home, and the moon be-hind the

Alto.  My cottage home, My cottage home, the moon be-hind the

Baritone.  My cottage home, My cottage home, and the moon be-hind the

Bass.  My cottage home, My cottage home, the moon be-hind the

PIANO. 

 trees, My cot - tage home, the streamlet, and the moon be - hind the trees. . . .

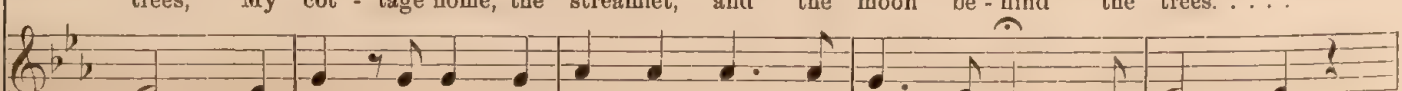
 trees, My cot - tage home, the streamlet, and the moon be - hind the trees. . . .

 trees, My cot - tage home, the streamlet, and the moon be - hind the trees. . . .

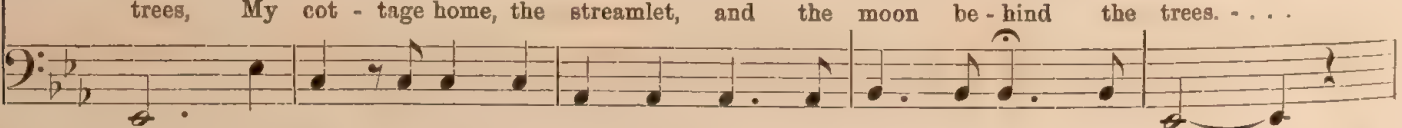

W. HENRY PATTEN,

CURTAINS,

Window Shades, Bedding, Veranda Awnings

AND GENERAL UPHOLSTERY,

No. 1408 Chestnut Street, Philada.

LOAG PR WANSOM ST HALL

BERG AUF, BERG AB.

UP AND DOWN.

GALOP.

CARL FAUST.

INTRODUCTION.

GALOP.

PIANO.

ROBERT WOOD & CO., Garden & Cemetery Adornments

FOUNTAINS, VASES, VERANDAS, SETTEES, CHAIRS, ARBORS,
Summer Houses,
ORNAMENTAL IRON GOODS.

The largest assortment to be found in the United States, all of which are executed with the express view of pleasing the taste, while they combine all the requisites of beauty and substantial construction. Purchasers may rely on having all articles carefully boxed and shipped to the place of destination. Designs will be sent to those who wish to make a selection.

No. 1136 Ridge Avenue, Philada.

LDAC PR SANSOM ST HALL

THE EVENING STAR,

An Independent Penny Paper,

(PUBLISHED DAILY, except Sundays.)

By SCHOOL & BLAKELY,

No. 30 South Seventh Street, Philadelphia.

Circulation larger than that of any other Paper in the city, with a single exception.

Its special Telegrams up to the moment of going to press, fresh Locals, Spicy Editorials and well digested Literary and Musical columns, make it a welcome visitor to every family. A valuable medium for advertising.

LOAG PR SANSOM ST HALL

TRIO.

INSURE IN THE
AMERICAN
 Life Insurance Company,

S. E. Cor. FOURTH & WALNUT Sts. Phila.

ALEX. WHILLDIN, Pres.

JOHN S. WILSON, Sec.

LOAG PR SAISBM ST HALL

Galop D.C.

⊕ CODA.

The CODA section concludes the piece. It features a treble staff with a melodic line and a bass staff with a final accompaniment. A dynamic marking of *fz* is present in the final measures.

WILLIAM A. DROWN & CO.

Umbrella & Parasol

MANUFACTURERS,

No. 246 Market Street, Phila.

Warerooms in New York,

No. 454 BROADWAY.

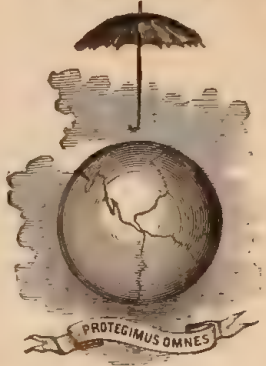

LOAG PR SANSON ST HALL

THE BLACK-KEY POLKA MAZURKA.

Tempo di Mazurka.

A. HERZOG.

PIANO.

COOPER & CONARD,

DRY GOODS,

CLOAKS, SHAWLS, &c.,

Ninth and Market Streets, Philadelphia.

BOYS' CLOTHING AND TAILOR DEPARTMENT,

(Second Story.)

LOAC PR SANSON ST HALL

ESTABLISHED 1851.

No Dust! No Gas! No Dampers!

J. REYNOLDS & SON,

N. W. Cor. 13th and Filbert Sts., Phila.

SOLE MANUFACTURERS OF THE CELEBRATED

Wrought-Iron, Air-Tight, Gas-Consuming

HEATER,

With Patent Dust-Screen, Grate-Bar Rests and Wrought-Iron Radiator.

WE ARE ALSO MANUFACTURING A NEW FLAT-TOP HEATING RANGE.

☞Come and See it.

☞Send for our Illustrated Pamphlet.

LOAG PR 515051 HALL

J. E. CALDWELL & CO.
Jewelers and Importers,
 902 CHESTNUT STREET.

LOAG PR SANSON ST HILL

Romance from Don Pasquale.

Arranged by

THEODORE T. BARKER.

Larghetto cantabile.

Beau - teous and fair as an - gel bright,

PIANO. *p*

On earth a pil - grim stray - ing, . . . Fresh as the li - ly's

robes of white, Sweet - ness at morn be - tray - - - ing,

THE NEW YORK LIFE INSURANCE COMPANY.

Divisible Surplus, 1868, \$1,642,426.59.

STRICTLY MUTUAL.—DIVIDENDS DECLARED ANNUALLY IN CASH.

Assets, over \$10,000,000.

PHILADELPHIA BRANCH OFFICE,

North West Corner Fourth and Walnut Sts.

THOS. J. LANCASTER, General Agent for Penna.

LONG PR. LANCASTER

cres.

Bright eyes that speak while smi - ling Look, ev' - ry heart be -

gui - ling, ah! Hair that can shame the dark - est night, Her

dolce.

smile seems some mag - ic spell; yes, seems some mag - ic spell.

poco più.

f *rall.*

CLOTHING

Made with CARE and ELEGANCE, Suitable for the Wardrobe of any Gentleman.

WANAMAKER & BROWN,

The OAK HALL Building,

SIXTH ST., from MARKET to MINOR, Phila.

LOGO PR. SAWSON ST. HALL

Soul, spot-less, fair, and in - no - cent,

a tempo. *calando.* *p*

Her own heart still un-know - ing; Her mien, so mod-est and content, Its

sweet - ness. on all be-stow - - - ing, Pi - - ty the wretch - ed

show - - - ing, With love her breast o'er-flowing, ah! Form'd thus by heav'n to

Philadelphia Evening Bulletin,

A DAILY AFTERNOON PAPER,

PUBLISHED AT THE NEW BULLETIN BUILDING,

607 Chestnut St., Phila.

Contains the Latest News by Telegraph and the Mails to the moment of going to Press; Local Reports, Markets, Finance, Literary Matter, Foreign and Domestic Correspondence, Editorial Comments on Current Events, &c., &c., &c.

Served to Subscribers in the City at Eighteen Cents Per Week, payable to the Carrier, or by Mail at \$8 00 per annum, in advance.

GIBSON PEACOCK, Editor.

F. L. FETHERSTON, Publisher.

LOGO PR. SARGENT & HALL

earth she's sent, In some blest heart to dwell, some heart . . . to

Pressez.

dwell. Form'd thus by heav'n, to earth she's sent, In some fond heart to dwell, In some fond heart to

dwell. Form'd thus by heav'n, to earth she's sent, In some heart dwelling, a bless -

ing, in some fond heart to dwell.

Watches,

Chains,

Diamonds,

Jewelry,

Silver Ware,

Plated Ware,

WILL REMOVE FROM
712 Chestnut Street,

TO

1124 CHESTNUT St.

February, 1869.

CLARK & BIDDLE,

Gold & Silver Smiths,

Clocks,

Bronzes,

Fancy Goods, &c., &c.

LOAC PR SANSOM ST HALL

Crispino e la Comare.

Opéra Bouffe des Frères RICCI.

FANTAISIE ÉLÉGANTE.

E. KETTERER.

Andante.

PIANO.

The musical score is written for piano in 2/4 time. It consists of four systems of music. The first system is marked 'Andante' and 'PIANO'. The second system is marked 'mf'. The third and fourth systems are marked 'p' and 'cres.'.

JAMES S. CLAXTON,

No. 1214 CHESTNUT STREET, Philadelphia.

SUNDAY SCHOOL BOOKS

Of Merit, at very low rates.

Toy and Juvenile Books,

AN IMMENSE ASSORTMENT.

THE CHEAPEST BOOK EMPORIUM IN THE WORLD.

LOAC PR SANSON ST HILL

AMITIÉ.

ST. LAWRENCE HALL,

GREAT ST. JAMES STREET, MONTREAL, CANADA,

H. HOGAN, PROPRIETOR.

THE ONLY FIRST-CLASS HOTEL IN MONTREAL.

LOC. PR. SAISON 57 HALL

THE MAGNIFICENT NEW ROOMS

OF THE

PATENT WOOD HANGINGS

Company of Philadelphia,

No. 1111 CHESTNUT STREET, Second Floor,

Are now open to the public, and the most beautiful effects in

WALL DECORATIONS

CAN BE SEEN.

They also call attention to a full line of FRENCH, ENGLISH and AMERICAN PAPER HANGINGS, of the newest styles.

LUAG PR SAGUM SHALL

THE EVENING STAR,

PUBLISHED DAILY, (except Sundays,)

By **SCHOOL & BLAKELY,**

No. 30 South Seventh Street, Philadelphia.

CIRCULATION LARGER THAN THAT OF ANY OTHER PAPER IN THE CITY,
WITH A SINGLE EXCEPTION.

The Evening Star is the pioneer of the new flock of Penny papers in our city; its arrangements for Local and Telegraphic News and Correspondence justify it to rank as one of the leading Papers of Philadelphia. A valuable medium for advertising.

LOAG PR SANSON ST HALL

ESTABLISHED, 1826.

T. P. SHERBORNE, CABINET WAREROOMS

No. 220 SOUTH SECOND St., Philadelphia.

First Class Furniture in all the latest Styles, constantly on hand at reduced rates.

LOAG PR SVSDEM SHALL

HOME SWEET HOME.

INTRODUCTION.

Moderato.

J. H. Slack.

G. A. SCHWARTZ,

Importer of

German, French and English

TOYS AND FANCY GOODS,

Fancy China Ware, Music Boxes, &c.,

Wholesale and Retail,

No. 1006 CHESTNUT ST., Phila.

LOGG PR SWISS ST HALL

VAR. I.

leg.

p e delicato.

Svn

Svn

un poco cres.

Svn

pp

COOPER & CONARD, Dry Goods,

CLOAKS, SHAWLS, &c.,

Ninth and Market Streets, Philadelphia.

BOYS' CLOTHING AND TAILOR DEPARTMENT, (Second Story.)

LOAD PR. SHAWM ST. HALL

8va

8va

f f ff

VAR. II.

Brillante.

f

La melodia ben marcato.

H. & A. C. VAN BEIL,

WINE MERCHANTS,

No. 1310 Chestnut Street, Philada.

Particular attention given to Family orders.

LOAG PR SANSOM'S HALL

At the "BEE HIVE"
FOREIGN AND DOMESTIC

Dry Goods Store

WILL BE FOUND

Every Novelty of the Season for Ladies' personal attire, as well as the useful
and necessary requirements of the Domestic Household,

AT POPULAR PRICES, FOR CASH.

J. W. PROCTOR & CO.,

No. 920 Chestnut St., Philada.

LOGG PR 54150M STHAL

FINALE.

Maestoso marziale.

REEVE L. KNIGHT & SON,

No. 1222 Chestnut St., Philada.

CARPETINGS AND OIL CLOTHS,

In all Grades and Qualities,

AT A SLIGHT ADVANCE ON MANUFACTURERS' PRICES.

LOAG 4th SALISBURY HALL

MARCHE DES TAMBOURS.

MORCEAU MILITAIRE.

Sydney Smith.

Allegro marziale.

marcato e grandioso.

H. STEEL & SON,

Nos. 713 & 715 North Tenth St., Phila.

HOUSE FURNISHING GOODS,

Blankets and Marseilles Quilts,

Table Linens, Napkins, Towels, Crashes, Shirting and Sheeting Linens,

PILLOW CASE AND SHEETING MUSLINS AND FLANNELS.

A full line of

Gloves and Hosiery.

LDAC PR SAISON ST HALL

I. LUTZ,

No. 121 SOUTH ELEVENTH STREET, PHILADA.

CABINET AND UPHOLSTERY WAREHOUSES.

Speciality of Fancy Furniture of his own Importation always on hand.

LOGG FR SANSON ST HALL

p staccato.

cantanto.

Ped. * *Ped.* * *Ped.* * *Ped.* * *Ped.* * *Ped.* *

Ped. * *Ped.* * *Ped.* * *Ped.* * *Ped.* *

dolce.

Ped. * *Ped.* * *Ped.* * *Ped.* * *Ped.* * *Ped.* *

Ped. * *Ped.* * *Ped.* * *Ped.* * *Ped.* *

"BEAUTIFUL!"

Our Assortment of Goods!!

BESIDES BEING VERY LOW IN PRICES.

Reader, consult your interest and examine our STOCK before purchasing elsewhere.

HOUSE-KEEPING ARTICLES for the MILLION!

"Our Motto is to Excel."

WILLIAMS & WOODWARD,

922 (Nine-twenty-two) Chestnut St., Phila.

LOAD FOR SHELDON'S HALL

lourdement.

ff

Ped. * *Ped.* * *Ped.* * *Ped.* *

Ped. * *Ped.* * *Ped.* * *Ped.* * *Ped.* * *Ped.* *

Ped. * *Ped.* * *Ped.* * *Ped.* *

Sva

fz leggiero. *fz* *fz* *fz* *fz* *fz*

Ped. * *Ped.* * *Ped.* * *Ped.* *

va

fz *fz* *ff*

Ped. * *Ped.* * *Ped.* * *Ped.* *

M. A. JONES,

No. 21 North Eighth Street, Philada.

"No Plus Ultra" Skirts,

CORSETS AND PAPER PATTERNS,

Latest European Styles by every Steamer. Patterns cut to order.

LOAG PR SWISON ST HALL

Sva

fz *fz* *fz* *Ped.* *Ped.* *Ped.*

Ped. *Ped.* *Ped.* *Ped.*

Ped. *Ped.* *Ped.* *Ped.* *Ped.* *Ped.* *Ped.* *Dal segno.*

Sva

eguale. *Ped.* *Ped.*

Sva

Ped. *Ped.* *Ped.* *f*

GROVER & BAKER'S

First Premium

FAMILY SEWING MACHINES,

THE BEST IN USE.

For Embroidery, they are Exclusive. For Gathering, they are Unsurpassed. For Hemming, they are Superior. For Tucking, they are Unequaled. For Quilting, they are Unapproachable. For Stitching, they are Faultless. For Braiding, they are Unexcelled. For Felling, they are Admirable.

EXPERIENCE PROVES THAT THERE ARE BUT TWO valuable Sewing Machine Stitches—The Grover & Baker and the Shuttle Stitch. A pamphlet containing samples of both these Stitches in various fabrics, with full explanations, diagrams and illustrations, to enable purchasers to examine, test and compare their relative merits, will be furnished on application.

OFFICE AND SALESROOMS,

No. 730 CHESTNUT STREET, Philadelphia.

LOAG PR SAISON ST HALL

WILLIAM W. ALTER,

Yard and Office, 957 N. Ninth St., bel. Girard Avenue.

Branch Office, 6th & Spring Garden.

COAL.

Harleigh, Honey-Brook and East Sugar Leaf

LEHIGH COAL.

Gilberton, Eagle Vein and Lorberry

SCUYLKILL COAL.

LOAG PR. 25505 ST. HALL

Les Varietes Parisiennes.

L'INVITATION Valse.

NO. 1.

Mouvement de Valse.

This figure to be played four times.

J. T. DELACROIX,

Importer and Dealer in

Carpetings, Mattings, Oil Cloths,

RUGS, &c., &c.,

Wholesale and Retail,

No. 37 South Second Street, Phila.

LOAG PR SAVISON ST HALL

L'ETOILE Polka.

NO. 2.

Introduction.

Mouvement de Quadrille.

Mouvement de Polka.

This figure to be played four times.

JAMES McMULLAN,

LINEN & HOUSE FURNISHING DRY GOODS

EMBROIDERIES, &c.,

No. 1128 Chestnut Street,

(Formerly Seventh and Chestnut,)

PHILADELPHIA.

LE PRISONNIER Valse.

NO. 3.

Introduction.

f

Mouvement de Quadrille.

p The gentleman invites successively the four ladies,

commencing with the one to the left.

f Ladies hands

round.

Mouvement de Valse.

f Four couple form square in the centre.

p

f

p

This figure to be played four times.

E. CLINTON & CO.,

Manufacturers and Importers of

BRUSHES,

No. 908 Chestnut Street,

PHILADELPHIA.

LOAC PR SWSM STRAL

L'ALTERNANTE Mazurka.

Introduction.

NO. 4. *ff*

1mo. 2do.

Mouvement de Quadrille.

p The gentleman and lady turn hands in centre. *Moulinet.* by three.

1mo.

Mouvement de Mazurka.

Left hand turn. *f* Mazurka. *f*

This figure to be played four times.

LA ROSACE Valse.

Introduction.

NO. 5. *f p*

THE LARGEST ESTABLISHMENT IN THE STATE OF PENNSYLVANIA.

HOUSEKEEPERS' HALL

FIRE IRONS,
Coal Hods, Coal Vases, Fenders,
FIRE SCREENS, &c.,

WILLIAMS & WOODWARD,
922

Nine-twenty-two Chestnut St., Phila.

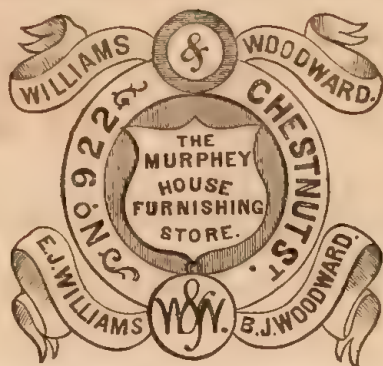

TIN, IRON,
Japanned and Wooden Ware,
In endless variety.

WILLIAMS & WOODWARD,
922

Nine-twenty-two Chestnut St., Phila.

LOGO FOR SAISON'S HALL

Mouvement de Quadrille.

p Forward two. Salute and form line. *f* Forward

Mouvement de Valse.

and back Eight. Ladies en Moulinet. *p* La Rosace.

f *p*

f *p*

f *p*

f Coda. *f* salut général.

This figure to be played four times.

Such figures of this Quadrille taken separately can be used in Cotillions.

ESTABLISHED, 1826.

T. P. SHERBORNE, JR.,
CABINET WAREROOMS,
 No. 220 South Second Street,
 PHILADELPHIA.

First Class Furniture in all the latest Styles, constantly on hand at reduced rates.

LOAG PR SANSOM ST HALL

LA BELLE HÉLÈNE GALOP.

Composed by OFFENBACH.

Arranged by D. GODFREY.

INTRODUCTION.

PIANO.

GALOP.

W. G. PERRY,

Importer and Dealer in

FINE FRENCH and AMERICAN STATIONERY

No. 728 Arch Street,

FINEST FRENCH, ENGLISH AND AMERICAN NOTE PAPERS.

Novelties in Visiting Cards, Wedding and Party Invitations.

Goods furnished from this Establishment, will be of the finest quality.

FANCY GOODS FOR PRESENTS IN LARGE VARIETY.

LOGAN PR BANSOIN ST HALL

W. & J. AKERS,

Importers and Dealers in

FRENCH CHINA,

Glass and Queensware,

No. 823 MARKET St., ab. 8th, Philada.

Particular attention given to furnishing Hotels and Private Families.

LOAC PR SWISON ST HALL

TRIO.

THE EVENING TELEGRAPH,

PUBLISHED EVERY AFTERNOON, (except Sundays,)

At No. 108 S. Third St., Phila.

Contains the Leading Editorials from the Leading Journals throughout the Country. Its original matter, consisting of Editorials, Local News, Reports, Markets, Financial Reports, Stock Reports, is interesting and reliable. In every Saturday's Edition is published

AN ORIGINAL ILLUSTRATED HUMOROUS ARTICLE ON LOCAL SUBJECTS, ENTITLED,

"Our Saturday Night Supper Table Series."

CHAS. E. WARBURTON, Publisher.

LOGG PR BRINSON ST HALL

CODA.

JAMES T. BLACK. R. J. M. WHITESIDE.
 THOMPSON BLACK'S SON & CO.
 BROAD AND CHESTNUT STREETS,
 PHILADELPHIA.
 DEALERS IN FINE TEAS
 and
 CHOICE FAMILY GROCERIES.

LOAG PR SANSON ST HALL

"COME BACK TO ERIN."

SONG.

WORDS AND MUSIC BY CLARIBEL.

Moderato.

8va.....

PIANO.

1. Come back to E - rin, Ma - vour - neen, Ma - vour - neen,
2. O - ver the green sea, Ma - vour - neen, Ma - vour - neen,
3. Oh, may the an - gels, while wak - in' or sleep - in',

8va.....

rit.

Come back, A-roon, to the land of thy birth, . . . Come with the sham-rocks and
 Long shone the white sail that bore thee a - way, . . . Rid - ing the white waves that
 Watch o'er my bird in the land far a - way, . . . And its my prayers will con-

col. voce.

THE MORNING POST.

A Daily Morning Paper,

PUBLISHED AT

No. 32 SOUTH SEVENTH ST., Philada.

PRICE ONE CENT.

The circulation of the POST is excelled by but one other daily Paper in Philad'a.

LOAC PR SANSOW ST HALL

spring-time, Ma-vour - neen, And its Kil-lar - ney shall ring with our mirth.
 fair sum-mer morn - in', Just like a May - flower a - float on the bay.
 sign to their keep - in', Care o' my jew - el by night and by day.

Sure, when ye left us, our
 Oh, but my heart sank when
 When, by the fire - side, I

f *Ped.* * *Ped.* * *P*

beau - ti - ful dar - ling, Lit - tle we thought of the lone win - ter days,
 clouds came between us, Like a grey cur - tain the rain fall - ing down,
 watch the bright em - bers, Then all my heart flies a - way o'er the sea,

LEWIS LADOMUS & CO,
No. 802 Chestnut Street, Philadelphia,

IMPORTERS AND DEALERS IN

DIAMONDS.

Attention is respectfully called to our large stock of
LADIES' AND GENTS' WATCHES AND CHAINS.

DIAMONDS and all PRECIOUS STONES Bought.

L. LADOMUS.

L. F. FIEGEL.

T. POWELL.

LOAC PR SAISON 5th HALL

Lit - tle we thought of the hush of the star - shine, O - ver the mount - ain, the
Hid from my sad eyes the path o'er the o - cean, Far, far a - way where my
Crav - in' to know if my dar - lin' re - mem - bers, Or if her thoughts may be

Animato.

Bluffs and the Brays! Then come back to E - rin, Ma - vour - neen, Mavour - neen,
col - leen had flown. Then come back to E - rin, &c.
cross - in' to me. Then come back to E - rin, &c.

rit.

Come back a - gain to the land of thy birth;

WM. A. DROWN & CO.

Umbrella & Parasol

MANUFACTURERS,

246 Market St., Phila.

WAREROOMS IN NEW YORK,

No. 454 Broadway.

LOAG PR. SANSON ST HALL

cres.

Come back to E - - - rin, Ma - vour - - neen, Ma - vour - neen,

molto cres.

And its Kil - lar - ney shall ring with our mirth.

8va.....

f

Ped. * *Ped.* *

8va.....

Ped. * *Ped.* * *Ped.* * *Ped.* *

The third system shows the continuation of the piano accompaniment. It includes *8va.....* markings and multiple *Ped.* markings with asterisks in the bass line. The system concludes with a double bar line.

GEO. STECK & CO'S and HAINES BROS' PIANOS.

Mason & Hamlin's

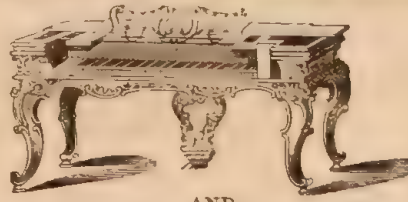

Cabinet Organs,

AND

METROPOLITAN ORGANS,

For CASH or in INSTALLMENTS,

For sale only by

J. E. GOULD, 923 Chestnut St., Phila.

LOGG PR 64305M ST HALL

Adrienne Polka Mazurka.

A. TALEXY.

PIANO.

COOPER & CONARD, DRY GOODS,

CLOAKS, SHAWLS, &c.,
Ninth and Market Streets, Philadelphia.

BOYS' CLOTHING AND TAILOR DEPARTMENT,
(Second Story.)

LOAG PR SAISON ST HALL

dolce elegante.

grazioso. *sf* *sf*

sf *sf* *leggiero.*

sf *sf*

leggiero.

CARRINGTON, DE ZOUCHE & CO.

South East Cor. Thirteenth and Chestnut.

Brocatelles, Terries, Reps,

BROCADES, DAMASKS,

LACE CURTAINS and WINDOW SHADES.

LOAC PR SWSOM ST HALL

W. G. PERRY,

Importer and Dealer in

Imported and American Stationery,

728 ARCH STREET,

Finest French, English and American Note Papers,

NOVELTIES IN VISITING CARDS, WEDDING AND PARTY INVITATIONS.

Goods furnished from this Establishment, will be of the finest quality.

FANCY GOODS for PRESENTS in Large Variety.

LOG PR SAISON ST HALL

MAGGIE'S SECRET.

"OH, MANY A TIME I AM SAD AT HEART."

Words and Music by CLARIBEL.

Moderato.

PIANO.

The first two lines of the song are shown. The vocal line is in 6/8 time and begins with a repeat sign. The piano accompaniment is in 6/8 time and features a simple harmonic accompaniment with a melody in the right hand and a bass line in the left hand. The tempo is marked *a tempo*.

1. Oh, ma - ny a time I am sad at heart, And I
2. Two sum - mers a - go, when a brave ship sail'd Far a -

The last two lines of the song are shown. The vocal line is in 6/8 time and continues the melody from the previous lines. The piano accompaniment is in 6/8 time and features a simple harmonic accompaniment with a melody in the right hand and a bass line in the left hand.

have - n't a word to say, And I keep from the lass - es and
way to the gold - en West, Oh, ... no - bo - dy knew that my

Wilson's Insurance Agency,

No. 121 and 123 SOUTH FOURTH STREET, Philada.

Philadelphia Branch of the

MERCHANTS' INSURANCE CO.

Of HARTFORD, CONN.

Assets, \$433,668.

Policies issued and losses under the same adjusted and paid at this Agency. Fire, Life, Marine and Accident Insurance placed in First Class Companies without expense to the Assured.

Address,

JOHN WILSON, Jr., Agent,

FORREST BUILDING, Philada.

LOGG PR. WILSON ST HALL

lads a - part In the mea - dows a - mak - ing hay; But
heart went too, For the se - cret I ne'er con - fess'd: A

Wil - lie will bring me the first wild rose, In my new sun - bon - net to
moth - er took leave of her boy that day, I could hear her sob . . . and

wear, And Rob - in will wait at the keep - er's gate, For he
cry, As I fol - low'd her back to her drear - y home, But . . .

fol - lows me ev - ery - where; But I tell them they need - n't come
nev - er a word said I; But I tell them, &c.

Continental Life Ins. Co., of New York.

ASSETS, \$1,500,000.

Organized on the Mutual Plan.

PROFITS OF THE COMPANY ANNUALLY DIVIDED.

One-Third of the Premium may remain unpaid as a LOAN. No Notes required. POLICIES NON-FORFEITABLE. Thirty Days grace allowed in Payments of Premiums.

After THREE Annual Payments of Premiums a CASH LOAN may be had.

Insured have the widest liberty to travel without extra Charge.

JUSTUS LAWRENCE, President.

G. HILTON SCRIBNER, Vice President.

J. P. ROGERS, Secretary.

WINTER & JEWELL,

Managers for PENNA. and N. JERSEY,

No. 425 Chestnut Street, Philadelphia.

LDAC PR SIMSON ST HALL

woo - ing to me, For my heart, my heart is o - ver the sea, But I

tell them they need - n't come woo - ing to me, For my heart, my heart is

o - ver the sea.

3. I sat by his mother one midsummer day,
 And she look'd me through and through,
 As she spoke of her lad who was far away,
 For she guess'd that I loved him too ;
 She turn'd to me fondly and whisper'd low,
 I was worthy her sailor boy,
 My foolish tears they began to flow,
 Though my heart beat high for joy.
 [: So you see that they needn't come wooing to me,
 For my heart, my heart is over the sea. :]

WILCOX & GIBBS,

SILENT

FAMILY SEWING MACHINES,

Principal Depot, 720 Chestnut Street, Philada.

Wherever Exhibited in honorable competition, the Willcox & Gibbs Sewing Machines have fully sustained the following

POINTS OF SUPERIOR EXCELLENCE.

Remarkable Simplicity.
Elasticity and Strength of Stitch.
Ease of Working and Management.
Non-Liability to Derangement.
Rapidity of Execution.
Quietness of Operation.

The Impossibility of its turning Backwards, of its missing Stitches, or of its breaking the Thread.
Its requiring no under Thread, and no rewinding.
Its using a short straight Needle.
Its Needle being *Self Adjusting*.

In the Automatic fastening of each Stitch.
In its capacity for beautiful Embroidery.
In the perfect adaptation of its Tension.
In the Completeness and Perfection of its Hemmers and other Attachments.
In the range and variety of its Work.

LOWE & SONS, ST. LOUIS

IM STRUDEL.

GALOP.

CARL FAUST.

INTRODUCTION.

PIANO.

The introduction is written for piano in 2/4 time, marked *ff*. It consists of five measures. The right hand plays a series of eighth notes, while the left hand plays a steady bass line of eighth notes.

GALOP.

The galop section begins with a *dim.* marking and a *p* dynamic. It features a 2/4 time signature and consists of six measures. The right hand has a rhythmic pattern of eighth notes, and the left hand provides a supporting bass line.

This section continues the galop with six more measures. The right hand maintains the eighth-note pattern, and the left hand continues with a consistent bass line.

The final part of the galop includes two endings. The first ending (1mo.) leads back to the beginning of the galop, and the second ending (2do.) concludes the piece with a final chord.

SPECIAL TO THE LADIES.

Boys' Clothing Departments

ALL ON OUR FIRST FLOOR,

WANAMAKER & BROWN,

The Largest Clothing House,

S. E. Cor. SIXTH & MARKET Sts., Phila.

NOTE.—We not only save our lady friends the trouble of going up-stairs, but save them much time in selecting and fitting, as we have re-organized our Youths' and Boys' Departments, and now have the largest assortment and most reasonable prices in the city.

LOAG PR SWSOM S'HALL

A FIRST-CLASS NEWSPAPER.

“THE AGE”

Is connected with the Associated Press, and contains the very latest Intelligence received by Telegraph and the Atlantic Cable.

It affords a desirable medium for Advertising, having a large Mail List and reaching a class of readers who subscribe for no other Paper.

Terms of the Daily, \$9.00 per Annum. Weekly, with great reduction to Clubs, \$2.00 per Annum.

Address, **WELSH & ROBB, Age Building,**

Nos. 14 & 16 SOUTH SEVENTH St., Philada.

LDAG PR 51503M ST HALL

TRIO.

STEPHEN F. WHITMAN,

Manufacturer of

Rare and Fashionable Confections,

CRYSTALLIZED FRUITS, BON-BONS, &c.,

And Importer of

Fine Fancy Boxes, from Paris and Vienna.

STEPHEN F. WHITMAN,

No. 1210 Market Street, Philada.

LOGO PR. SAKSON ST. HALL

1mo. 2do.

p *ff* *ff*

This system contains the first two endings of the piece. The first ending is marked '1mo.' and the second '2do.'. The dynamics are *p* (piano) for the first ending and *ff* (fortissimo) for the second ending.

1mo. 2do.

Galop D. C. al

This system includes the third and fourth endings, marked '1mo.' and '2do.' respectively. The tempo and style are indicated as 'Galop D. C. al'.

⊕ CODA.

mf *p*

The CODA section consists of several measures of music, starting with a mezzo-forte (*mf*) dynamic and ending with a piano (*p*) dynamic.

cres. *ff* *fz*

This final system features triplets (marked '3') and a crescendo leading to fortissimo (*ff*) and fortissimo-zit (*fz*) dynamics.

W. P. CAMPBELL,

Importer and Manufacturer of

Ladies' Cloaks,

CLOAK TRIMMINGS AND FURS,

No. 1216 Chestnut Street.

LOAC PR 54508 ST HALL

Blue Bird Polka Redowa.*

WEINGARTEN.

Tempo di Polka Redowa.

PIANO. *mf*

mf

* Used by permission of C. W. A. TAMPBELL.

INSURE IN THE
AMERICAN
 Life Insurance Company,
 S. E. Cor. FOURTH & WALNUT Sts., Phila.

ALEX. WHILLDIN, Pres.

JOHN S. WILSON, Sec.

LOAG PR SAISON 5TH HALL

THE HOSIERY, GLOVE AND FANCY GOODS DEPARTMENT,

Will be found at all times well supplied with all the Novelties of the season,
AT REASONABLE PRICES.

Job Lots of these Goods are constantly on our Tables, at less than cost of Importation.

J. W. PROCTOR & CO.

"The Bee Hive,"

No. 920 CHESTNUT STREET, Philadelphia.

LOAG PR 51505M ST HALL

BUTTONS AND BELTS.

FANCY BUTTONS,
BUGLE BUTTONS,
ALL-SILK BELTINGS,
CRAPE BUTTONS.

J. G. Maxwell,
11th & CHESTNUT.

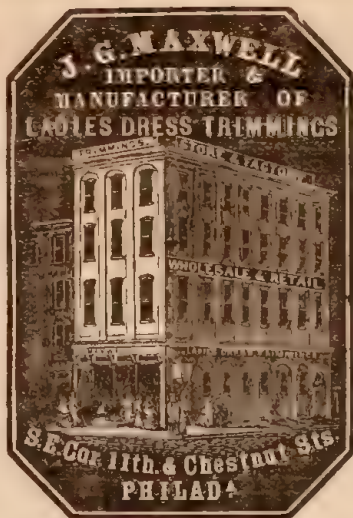

STAPLE GOODS.

COTTON and LINEN TAPES,
SPOOL COTTONS,
PINS and NEEDLES,
DRESS BONES, &c.

J. G. Maxwell,
11th & CHESTNUT.

LOAD PR. SAISON ST HALL

Dedicated to Miss Emma Akers.

BARBE BLEUE

(BLUE BEARD)
GALOP.

OFFENBACH.

Arr. by THOS. A' BECKET, Jr.

INTRODUCTION.

GALOP.

LOUIS DREKA,

Importer and Retail Dealer in

Fine Stationery,

ARMS, CRESTS AND MONOGRAMS

Designed, Engraved and Illuminated.

No. 1033 Chestnut St., Phila.

LOG. PR. 5415:21 ST. HALL

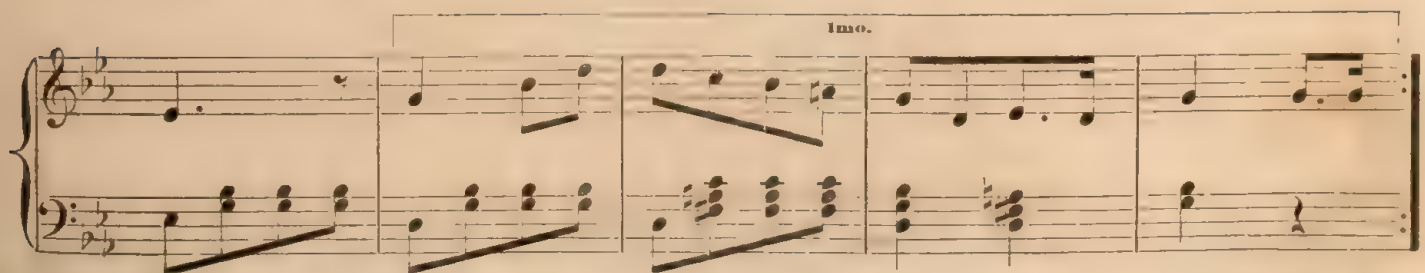

COOPER & CONARD, Dry Goods, Cloaks, Shawls, &c.

NINTH and MARKET Sts., Phila.

BOYS' CLOTHING AND TAILOR DEPARTMENT,
(SECOND STORY.)

LOAG PR SANSON ST HALL

J. E. CALDWELL & CO.
Fine Watches, Clocks & Bronzes,

No. 902 CHESTNUT STREET.

LOAD PR. SAYSOM ST. HALL

THE NAIAD'S BARCAROLLE.*

By E. MACK.

* Used by permission of C. W. A. TRUMPLER

THE MAGNIFICENT NEW ROOMS

OF THE

PATENT

Wood Hangings

COMPANY OF PHILADELPHIA,

1111 Chestnut St., second floor,

Are now open to the public, and the most beautiful effects in

WALL DECORATIONS

CAN BE SEEN.

They also call attention to a full line of FRENCH, ENGLISH and AMERICAN PAPER HANGINGS, of the newest styles.

LOAG PR. SANSON ST. HALL

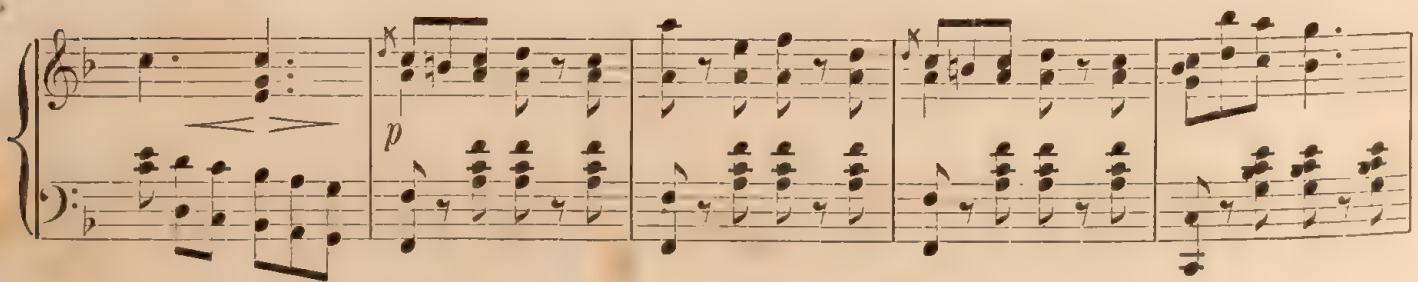
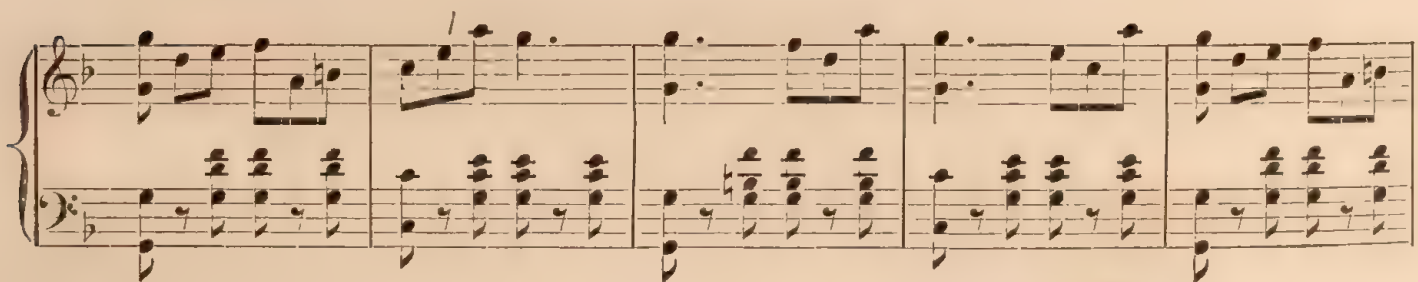

WILLIAMS & WOODWARD, 922 CHESTNUT STREET.

American Toilet Ware,

In Sets or single pieces, made and grained to order.

TOILET SETS.

A variety of Patterns, and ornamented in rich Gilt, Bouquet, Grape, Roses, Scroll, Tablet, Marbled, Landscape, &c. More than thirty different styles and colors; much used in place of china.

Wash Bowls and Pitchers to match Sets.

LOAG PR SAVSONSTHALL

E. FONTENEAU & C. SALLES, French Hair Dressers,

And Manufacturers of
WIGS, TOUPEES, AND FRIZETTES.

Importers of
Paris Fancy Articles, Flowers, Head Dresses, Combs, Brushes, &c.

Nos. 1027 Chestnut Street, and 926 Chestnut Street,

(UP STAIRS.)

PHILADELPHIA.

LDAC PR SANSON ST HALL

COOPER & CONARD, Dry Goods,

CLOAKS, SHAWLS, &c.

Ninth and Market Sts., Philada.

BOYS' CLOTHING AND TAILOR DEPARTMENT,
(SECOND STORY.)

LOAC PR SANSOM ST HALL

Ped. * Ped. * Ped. *

Housefurnishing Department.

LINEN DAMASKS,
Linen and Domestic Sheetings,
RICHARDSON'S LINENS IN ALL STYLES.

Napkins, Towels, Huckes, &c.

Of Irish, Scotch, French and German Manufacture.

J. W. PROCTOR & CO.

THE "BEE HIVE,"

No. 920 Chestnut Street, Philada.

LOAG PR SANSON ST HALL

Dedicated to Williams & Woodward.

FIRE AND FLAME.

(FEUER UND FLAMME.)

GALOP.

Carl Faust. Op. 147

INTRODUCTION.

GALOP.

Philadelphia Bronze Works.

The attention of ARTISTS and the public is respectfully directed to our facilities for supplying all demands in this branch of ART-MANUFACTURE, unsurpassed by any other establishment in the country. Prominent among many articles made by us, we instance:

WARD'S Famous Statue of the "INDIAN HUNTER,"

AND HIS STATUE OF
"COMMODORE PERRY."

BROWN'S Colossal Figure of "LINCOLN."

LAUNT THOMPSON'S Life size figures of "NAPOLEON" and "GENERAL SEDGEWICK."

All orders executed with promptness and fidelity.

ROBERT WOOD & CO., 1130 Ridge Avenue.

LOGAN PR SWISSON ST HILL

TRIO.

CLARK & BIDDLE,
 Gorham Plate, Sterling Silver Ware,
 CHESTNUT STREET,
 PHILADELPHIA.

LDAG PR SANSON ST HALL

CODA.

At "The Cheap Book Store."

\$2.00 BOOKS Selling for 50 Cents.

BIBLES, at all prices. TESTAMENTS, PRAYER BOOKS AND HYMN BOOKS, of all denominations, at all prices, and in every variety of binding. PRAYER BOOKS, in fine bindings. PARAGRAPH BIBLES, in various styles. DEVOTIONAL BOOKS, a nice assortment. THE STANDARD POETS, a large variety, in various bindings. DICTIONARIES AND LEXICONS, all that are in popular use. NEW AND STANDARD NOVELS AND TALES, a superior class. COOK AND RECIPE BOOKS, the finest variety in the city.

EVERYTHING IN OUR LINE AT A GREAT REDUCTION.

JAMES S. CLAXTON,

No. 1214 Chestnut St., Phila.

LOAC PR SANSON'S HALL

VICTORIA LANCERS.*

QUADRILLES.

Weingarten.

No. 1.

* Used by permission by C. W. A. TRUMPLER.

Philadelphia Steam Chocolate & Cocoa Works,

ESTABLISHED, 1866,

BY

STEPHEN F. WHITMAN,

For the Manufacture of the

Finest Chocolate,

IN THE UNITED STATES,

For Breakfast, For Dessert, For Lunch, For Invalids.

STEPHEN F. WHITMAN,

No. 1210 Market Street, Philadelphia.

LOAG PR SWSON S HALL

No. 2.

f

fz *Fine.* *mf*

D. C.

MOSS & CO.

Stationers and Blank Book

MANUFACTURERS,

Nos. 432 Chestnut, and 418 Market Sts.,

PHILADELPHIA.

No. 3.

mf

Fine. *mf*

D. C.

No. 4.

f

Grandioso. *f* *Fine.*

f

PHILADELPHIA EVENING BULLETIN,

A DAILY AFTERNOON PAPER,

PUBLISHED AT THE NEW BULLETIN BUILDING,

607 Chestnut Street, Philada.

Contains the Latest News by Telegraph and the Mails to the moment of going to Press; Local Reports, Markets, Finance, Literary Matter, Foreign and Domestic Correspondence, Editorial Comments on Current Events, &c., &c., &c.

Served to Subscribers in the City at Eighteen Cents Per Week, payable to the Carrier, or by Mail at \$3.00 per annum, in advance.

GIBSON PEACOCK, Editor.

F. L. FETHERSTON, Publisher.

LOAG PR SANSON ST HALL

No. 5.

GEO. H. BECHTEL,

MANUFACTURER OF

Sterling Silver Ware,

AND

SUPERIOR ELECTRO PLATED WARE,

Wholesale and Retail,

716 Arch Street, Philada.

LOAG PR SANSON ST HILL

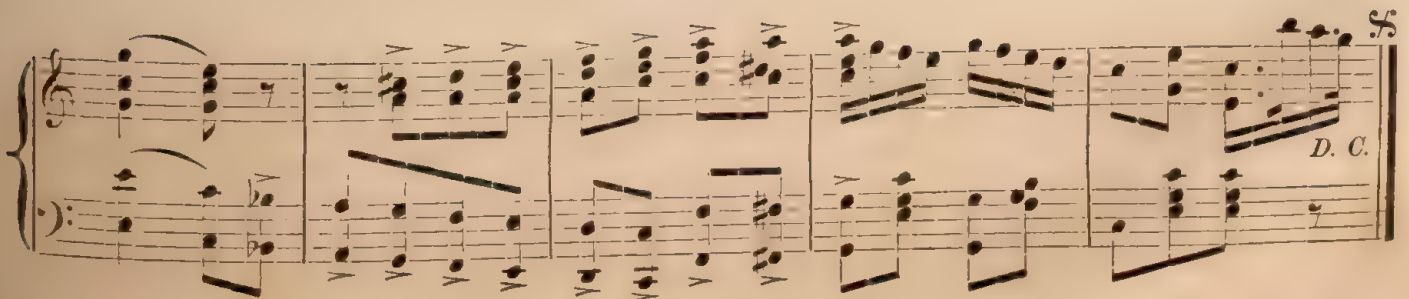

STECK & CO'S AND HAINES BROS' PIANOS.

PIANOS
AND
ORGANS
TO RENT.

PIANOS
AND
ORGANS
SOLD ON INSTALLMENTS.

ALSO,
Cabinet Organs and Metropolitan Organs,
OF THE MASON & HAMLIN ORGAN COMPANY.

FOR SALE IN PHILADELPHIA ONLY BY

J. E. GOULD, 923 Chestnut Street.

LDAC PR SPRING'S HALL

LUCREZIA BORGIA.

(IL BRINDISI.)

DONIZETTI, Arr. by BURGMULLER.

RONDO.

f.

PIANO.

Allegro. p dolce.

W. HENRY PATTEN, WINDOW DRAPERIES WINDOW SHADES,

AND
GENERAL UPHOLSTERY,
No. 1408 Chestnut Street, Philadelphia.

LOAG PR WISOR ST HILL

dim. ff p legg.

cres. f sf

p con delicatezza.

WM. P. CAMPBELL,

FINE ASSORTMENT IN LARGE VARIETIES OF

Ladies' Walking Suits,

ALWAYS ON HAND,

Or made to Order at Very Short Notice.

No. 1216 CHESTNUT STREET, PHILADA.

LOGAN PRINCE & SONS 51 HALL

THE EVENING TELEGRAPH,

PUBLISHED EVERY AFTERNOON, (except Sundays,)

At No. 108 South Third Street, Philada.

The circulation of the EVENING TELEGRAPH, besides being greater than any other Evening Paper in Philadelphia, extends to all of the Towns and Cities adjacent to the City.

It is, therefore, the most desirable medium of Advertising for Business Men, Real Estate owners, &c.

Its advertising rates are lower in proportion to its circulation than ANY OTHER PAPER PUBLISHED.

CHAS. E. WARBURTON,

PUBLISHER.

LOAG PR SANSON ST HALL

"FRIGORIFIC"

Before purchasing a Refrigerator, call and see one we have for sale.

"The Davis Patent,"

IT IS AHEAD OF ANY ARTICLE EVER OFFERED.

We challenge the world to produce its equal.

WILLIAMS & WOODWARD,

922 Chestnut St., Phila.

LOAG PR SANSON ST HALL

8va.....

8va.....

8va.....

f *marcato.*

B. F. REIMER & CO.

MANUFACTURERS OF

Looking Glass & Picture Frames

Ornamented with

IMPERISHABLE LEAD ORNAMENTS,

No. 624 Arch Street, Philada.

Those who do not want the Ornaments on their Frames to crack and fall off,
should have them made of Metal.

Manufacturers of Gilt, Imitation of Rosewood and Walnut Mouldings, sold at the lowest Wholesale
Prices to the Trade.

DEALERS IN LOOKING GLASS PLATES.

LOAC PR SAISON S HALL

cres. assai.

8va.....

sf sf sf sf p con legg.

8va.....

cres.

f con fuoco. sf sf sf sf

EDWIN CLINTON.

W. HARRISON EISENBREY.

E. CLINTON & CO.

Manufacturers and Importers of

BRUSHES,

No. 908 Chestnut Street, Phila.

LOGAN BRUSHMAN'S HALL

"Scenes that are Brightest."

OPERA OF MARITANA.

Music Composed by W. V. WALLACE.

Cantabile e con molta semplicità.

(Maritana.)

VOICE.

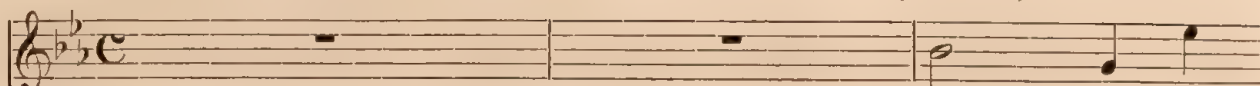

1. Scenes that are
2. Words can - not

PIANO.

bright - - - est May charm . . . a - - while . . .
scat - - - ter The thoughts . . . we fear; . . .

Hearts which are light - - est, And eyes . . . that smile; Yet
For, though they flat - - - ter, They mock . . . the ear. Hopes

Handsome Dress Goods

AT POPULAR PRICES,
Opening Daily.

J. W. PROCTOR & CO.

THE "BEE HIVE,"

No. 920 Chestnut St.

LOAG PR. 5100851 HALL

dim.

o'er will them, a - bove still de - ceive us, us Though . . . na - ture beam, With And
With tear - ful cost, And

dolento.

none to love us, How sad they seem, With
when they leave us, The heart is lost, And

none to love us, How sad they seem!
when they leave us, The heart is lost.

W. G. PERRY,

DEALER IN

IMPORTED & AMERICAN STATIONERY,

No. 728 Arch Street,

FINEST FRENCH, ENGLISH AND AMERICAN NOTE PAPERS,

Novelties in Visiting Cards, Wedding and Party Invitations.

Goods furnished from this Establishment, will be of the finest quality.

FANCY GOODS for PRESENTS in large variety.

LDAG PR SWISSON S'HALL

MY FIRST WIFE'S DEAD.

BARBE BLEUE.

OFFENBACH.

Adapted by Dr. B.

Allegro.

VOICE.

1. Oh, my first wife she is dead; But why should that trouble me, If I
2. Now my name you all do know, I told you what I am call'd, You will

PIANO.

know not how she died? Number two and num - ber
un - der-stand at once That I have one on - ly

three, Number four, too, all are gone. See me weep - ing, weeping
thought: 'Tis to fill her va - cant place, Fill the place of the

TILLINGHAST & HILT,

Insurance Agents and Brokers,

409 WALNUT St., Phila., Pa.

*Fire, Life, Marine and Accidental Insurance effected to any amount in reliable Companies, at lowest rates consistent with safety to the assured.
Losses promptly and equitably adjusted.*

JOSEPH TILLINGHAST.

DAVID B. HILT.

L. F. G. 191 SAVOIR S. HALL

for them all the same. And the fifth I loved so dear-ly; But last week, oh!
one I loved so dear. Be-tween us the thing is settled, That my sixth wife

tale of sor-row, Such is my as-ton-ish-ment, With no mo-tive
now is rea-dy, Yes, I know she soon will come! I do know, will

to dis-cov-er, Gath-er'd to the shades of her tomb, The three Fates have call'd her off!
you believe me? That al-rea-dy num-ber sev-en Vaguely oc-cu-pies my sight.

Silks.

Velvets.

E. R. LEE,

No. 43 North Eighth Street,

PHILADELPHIA.

Poplins.

Shawls.

LOAG PR SANSON ST HALL

(with a terrible voice.)

Blue Beard is my name!

Blue Beard is my name!

The second system of music is identical to the first, showing the vocal line and piano accompaniment for the phrase 'Blue Beard is my name!'.

Blue Beard, Blue Beard, Ah!

(very gayly.)

I am Blue Beard, I am he, wid - ow - er there nev - er was who

ESTABLISHED 1851.

No Dust! No Gas! No Dampers!

J. REYNOLDS & SON,

N. W. Cor. Thirteenth and Filbert Sts., Phila.

SOLE MANUFACTURERS OF THE CELEBRATED

**Wrought-Iron, Air-Tight, Gas-Consuming
HEATER,**

With Patent Dust-Screen, Grate-Bar Rests and Wrought-Iron Radiator.

Come and See it.

We are also Manufacturing a New Flat-Top Heating Range.

Send for our Illustrated Pamphlet.

LOAG PR SWISOM'S HALL

is so gay as I, Blue Beard, wid - ow - er ne'er was so gay as

I, ah!

There was nev - er yet a wid - ow - er so gay as I, I am Blue

Beard. Blue Beard, Blue Beard is my name, oh! Blue Beard is my

ESTABLISHED 1858.

Lancaster's Insurance Agency,

N. W. Cor. FOURTH and WALNUT Sts.

COMPANIES REPRESENTED:

LORILLARD, New York, - - - -	\$1,500,000	RESOLUTE, New York, - - - -	\$260,000
FULTON, New York, - - - -	425,000	EXCELSIOR, New York, - - - -	425,000
RELIEF, New York, - - - -	300,000	MERCANTILE, New York, - - - -	295,000
NEW YORK LIFE INSURANCE CO. -		\$12,000,000	

Capital Represented, \$15,000,000.

Insurance placed to any amount, by

THOS. J. LANCASTER.

LUAG PR. JANSONS' HALL

name, Blue Beard is my name. Blue Beard, Blue Beard is my name, oh! Blue Beard is my

name, Blue Beard, Blue Beard, Blue Beard, Blue Beard!

Now my

1847.

For Twenty-One Years the Standard and Model Establishment of the City.

1868.

"The Murphey" House-Furnishing Store, 922 CHESTNUT STREET, Phila.

(Established by JOHN A. MURPHEY, in 1847.)

WILLIAMS & WOODWARD,

PROPRIETORS,

No. 922 Chestnut Street.

LOAC PR. SAISON ST. HALL

Les Adieux.

(NOCTURNE.)

P. HORRO.

Andantino Cantabile.

PIANO.

JAMES M^cMULLAN, Linen and House Furnishing

DRY GOODS, EMBROIDERIES, &C.

No. 1128 Chestnut Street,

(Formerly Seventh and Chestnut,)

PHILADELPHIA.

LOAG PR SAYSOM ST HALL

The Sunday Dispatch,

THE OLDEST SUNDAY NEWSPAPER
IN PHILADELPHIA.

FIVE CENTS A COPY.

Advertising, Ten Cents a Line.

LAWLOR, EVERETT & HINCKEN, Proprietors.

Office, 152 South Third Street, Phila.

LOAG PR SAYSOM S'HALL

THE PENNSYLVANIA CENTRAL RAIL-ROAD

Is the shortest connecting line between the East and West!

Crossing the Allegheny Mountains,

At an altitude of 2200 feet above the level of the Sea, and

TRAVERSING the BEAUTIFUL VALLEYS of PENNSYLVANIA,

It affords

Unrivalled Views of Scenery.

TIME SHORTER AND FARE ALWAYS AS LOW AS BY ANY OTHER ROUTE.

LOGG FR BRISON ST HALL

FRA DIAVOLO.

SYDNEY SMITH.

PRIERE. Andante religioso.

PIANO.

p *Con moto espress.*
Ped. * Ped. * *CANTANDO.* Ped. * Ped. *

dolce con tenerezza.
Ped. * Ped. * Ped. * Ped. *

Ped. * Ped. * Ped. * Ped. * Ped. * Ped. * Ped. * Ped. *

p *delicato.*
Ped. * Ped. * Ped. * Ped. * Ped. * Ped. *

Advertise in, and Read,
THE PHILADELPHIA INQUIRER.

Double Sheet, Forty Columns, Price, Two Cents. Sent by Mail, Fifty Cents a Month.

The cheapest and best Daily published.

OFFICE, No. 304 Chestnut Street, Phila.

Sold by News Agents, and served by Carriers daily, at all Towns and Cities in
 Pennsylvania, New Jersey, Delaware and Maryland.

grazioso.
 Ped. * Ped. rit. *

piu mosso.

f

BARCAROLLE.

ff ff ff

Allegretto. Ped. * Ped. * Ped. *

8va.

Ped. * Ped. * Ped. * Ped. *

ff

p tremol.

p

COOPER & CONARD,

DRY GOODS,

CLOAKS, SHAWLS, &c.

Ninth and Market Streets, Philadelphia.

BOYS' CLOTHING AND TAILOR DEPARTMENT,

(Second Story.)

LOGO PR. SWISSON ST. HALL

VARIAION. *Molto vivace e brillant.*

INSURE IN THE
AMERICAN
LIFE INSURANCE COMPANY,
 S. E. Cor. Fourth & Walnut Sts., Phila.

ALEX. WHILLDIN, Pres.

JOHN S. WILSON, Sec.

LOAG PR SWISSMST HALL

- System 3:** This system continues the melodic and harmonic development with various note values and rests.

Authorized Capital, \$500,000.

Paid-up Capital, \$100,000.

Guardian Fire & Marine Insurance Company

Of PHILADELPHIA, Pa.

Office, East Penn Building, 426 Walnut St.

FIRE, MARINE AND INLAND NAVIGATION RISKS TAKEN AT THE LOWEST RATES CONSISTENT WITH SECURITY.

NATHAN HAINES, Secretary.

BENJ. F. O'BRYON, Surveyor.

WM. E. OWENS, President.

DIRECTORS:

William E. Owens,
Dr. M. McEwen,
Thos. Williams,

Hon. George V. Lawrence,
Arthur Maginnes,
Edward N. Grattan,

Hon. Stephen T. Wilson,
William R. Cressan,
Howard A. Mickle,

James V. Kirk,
William W. Fenner,
J. Kemp Bartlett,

John Smick,
B. C. Worthington,
Chas. K. McDonald.

Henry M. Boyd,
Nathan Haines,

LOAG PR GANSON'S HALL

FINE CHOCOLATE CONFECTIONS,

A Specialty with

STEPHEN F. WHITMAN,

Manufacturer of

Super-Excellent Confectionery,

STORE, No. 1210 Market Street,

PHILADELPHIA.

LOAG PR SANSOM ST HALL

Sva

Ped. *

Ped. *

Ped. *

Ped. *

Sva

brillante.

Ped. *

Sva

Sva

4

Ped. *

Sva

Sva

3

Sva

WILLIAM A. DROWN & CO.

Umbrella

AND

Parasol

MANUFACTURERS,

246 MARKET St., Phila.

WAREROOMS IN NEW YORK,

No. 454 BROADWAY.

LDAC PR SANSON ST HALL

VALSE DES ROSES

E. KETTERER.

Alle. Brillante.

cres.

p

dim.

8va.

f

WM. P. CAMPBELL,

IMPORTER OF

LADIES' FURS.

A large stock of Furs of every description.

No. 1216 Chestnut St., Phila.

LOAG PR SNGOM'S HALL

Ladies' Hats, Bonnets AND FRENCH MILLINERY GOODS,

Latest Fashions received Weekly from Paris.

THOS. KENNEDY & BROS.

IMPORTERS,

No. 729 Chestnut Street, Philadelphia.

Wholesale and Retail.

LOAG PR SAISON ST HALL

dim. *p* *cres.*
Ped. * Ped. *

dim. *p* *cres.* dim. *f*
Ped. * Ped. * Ped. *

dim.

legg. *p*
Ped. * Ped. * Ped. * Ped. *

cres. dim.
Ped. * Ped. *

EDWIN CLINTON.

W. HARRISON EISENBREY.

E. CLINTON & CO.

Manufacturers and Importers of

BRUSHES,

No. 908 Chestnut St., Phila.

LOAG PR GANSON ST HALL

AUTHORIZED CAPITAL, \$500,000.

PAID-UP CAPITAL, \$100,000.

Guardian Fire & Marine Insurance Company

OF PHILADELPHIA, PA.

OFFICE, East Penn Building, 426 Walnut St.

FIRE, MARINE AND INLAND NAVIGATION RISKS TAKEN AT THE LOWEST RATES CONSISTENT WITH SECURITY.

NATHAN HAINES, Secretary. BENJ. F. O'BRIEN, Surveyor. WM. E. OWENS, President.

DIRECTORS:

William E. Owens,
Dr. M. McEwen,
Thos. Williams,

Hon. George V. Lawrence,
Arthur Maginnes,
Edward N. Grattan,

Hon. Stephen T. Wilson,
William R. Cressan,
Howard A. Mickle,

James V. Kirk,
William W. Fenner,
J. Kemp Bartlett,

John Smick,
B. C. Worthington,
Chas. K. McDonald.

Henry M. Boyd,
Nathan Haines,

LOAG PR SAISON ST HALL

THE SUNDAY DISPATCH,

The Oldest Sunday Newspaper in Philadelphia.

FIVE CENTS A COPY.

Advertising, Ten Cents a Line.

LAWLOR, EVERETT & HINCKEN,

PROPRIETORS.

OFFICE, 152 South Third Street.

LOGG PR SMISON ST HALL

LEWIS LADOMUS & CO.

No. 802 CHESTNUT STREET,

Would invite especial attention to their large stock of

WATCHES,

Of the most celebrated makers, for Ladies' and Gent's use.

JEWELRY of the LATEST STYLES.

SILVER WARE for WEDDING PRESENTS.

L. LADOMUS.

L. F. FIEGEL.

T. POWELL.

LOAG PR SAISON'S HALL

Quis Animam.

De l'Opera STABAT MATER.

W. KUHE.

Allegretto maestoso.

PIANO.

COOPER & CONARD, Dry Goods,

CLOAKS, SHAWLS, &c.,

Ninth and Market Streets, Philadelphia.

BOYS' CLOTHING AND TAILOR DEPARTMENT, (Second Story.)

LOGG. PR. SIMSON ST. HALL.

OWEN & SHERIDAN,

MANUFACTURERS OF

Looking Glasses,

PORTRAIT

AND

PICTURE

FRAMES,

614 Arch St., Philada.

Opposite the Theatre.

WYATT OWEN.

OWEN & SHERIDAN,

IMPORTERS OF

Oil Paintings,

ENGRAVINGS

AND

CHROMOS,

614 Arch Street, Philada.

Opposite the Theatre.

FRANCIS SHERIDAN.

LOAD FOR SAFETY'S SAKE

Armonioso e dol. cantando.

rf *assai.* *pp^v* *Ped.* *

Ped. *

Ped. *

Ped. *

Ped. *

Ped. *

8va.....

brilliant. *f* *Ped.* *

WILLIAMS & WOODWARD.

"The Murphey"

HOUSEFURNISHING STORE.

922 CHESTNUT STREET.

LOAG FR SARCOB S' HILL

CLOAKS, MANTILLAS AND Walking Suits,

Ready Made in large variety, or made to order in 24 hours.

J. W. PROCTOR & CO.

The "Bee Hive,"

No. 920 CHESTNUT ST.

LOAD PR SIMSON STALL

STEPHEN F. WHITMAN,

MANUFACTURER

Specialities in Fine Confections

BY STEAM-POWER,

For Choice Presents, &c.

No. 1210 MARKET STREET, PHILADA.

LOAD FR SAKSON ST HALL

con grazia.
p
dim.

4 2 1 x 3

8va.....*loco*

sempre. p
poco rall.

a tempo. più vivo.
8va.....*loco*

cres.
f

Presto. 8va.....

ff martellato.
prestissimo
e
con tutta la forza.
Ped.

8va.
8va.

WINDOW DRAPERIES

From the latest French Designs,

CARRINGTON, DE ZOUCHE & CO.

S. E. Cor. Thirteenth and Chestnut.

MADE IN SWITZERLAND

La Favorite.

MORCEAU DE CONCERT.

J. Ascher.

Allegro moderato.

PIANO.

ff

mf

cres.

8va.....

f

..... *loco.*

8va..... *loco.*

8va.....

ff

8va.....

sf

poco - - a - - poco -

TILLINGHAST & HILT,

Insurance Rooms,

No. 409 WALNUT STREET, Phila., Pa.

Capital Represented, over \$8,000,000.

AGENCY ESTABLISHED, 1863.

LOAG PR SAISON ST HALL

8va...
dim.
mf
p

8va...
dim.
morendo.
rallent.

loco.
Andante.
dolce.
pp
p
p

poco rit.
rit.

COOPER & CONARD, DRY GOODS,

CLOAKS, SHAWLS, &c.,
Ninth and Market Streets, Philadelphia.

BOYS' CLOTHING AND TAILOR DEPARTMENT,
(Second Story.)

LOGO PR SWISOM ST HALL

A. & H. LEJAMBRE,

Furniture Warerooms,

CHESTNUT ST., Phila.

LOAD PR. GIBSON'S HALL

a tempo.

ff *mf* *f* *fz* *mf* *f*

8va.....

.....*loco.* 8va.....*loco.* 8va.....

fz *p* *f* *p* *f* *fz* *dim.*

8va..... *loco.* 8va.....

molto riten. *marcato il canto.* *pp una corda.*

8va.....*loco.* 8va.....*loco.*

p sempre.

8va.....*loco.* 8va.....*loco.* 8va.....

molto riten. *pp a tempo.*

OWEN & SHERIDAN,

MANUFACTURERS OF

Looking Glasses,

PORTRAIT
AND
PICTURE

FRAMES,

614 Arch St., Philada.

Opposite the Theatre.

WYATT OWEN.

OWEN & SHERIDAN,

IMPORTERS OF

Oil Paintings,

ENGRAVINGS

AND

CHROMOS,

614 Arch Street, Philada.

Opposite the Theatre.

FRANCIS SHERIDAN.

LOAD PER SAISON ST HALL

Immortellen Waltz.

J. GUNG'L.

SECONDO.

No. 1.

Furs of all Nations,

RUSSIAN SABLE, HUDSON'S BAY SABLE, MINK SABLE,
ROYAL ERMINE, CHINCHILLA, FITCH, &c.

A large assortment at Popular Prices.

J. W. PROCTOR & CO.

THE "BEE HIVE."

No. 920 Chestnut Street.

MADE BY MESSRS. G. & C. HALL

Immortellen Waltz.

PRIMO.

J. GUNG'L.

No. 1.

STEPHEN F. WHITMAN,

Manufacturer of

RARE AND FASHIONABLE CONFECTIONS

Crystallized Fruits, Bon-Bons, &c.

AND IMPORTER OF

FINE FANCY BOXES, FROM PARIS AND VIENNA.

STEPHEN F. WHITMAN,

No. 1210 Market Street, Philadelphia.

LOAG PR EANSOM ST HALL

SECONDO.

No. 2.

ADVERTISE IN, AND READ THE PHILADELPHIA INQUIRER.

Double Sheet, Forty Columns, Price, Two Cents. Sent by Mail, Fifty Cents a Month.
The cheapest and best Daily published.

Office, 304 Chestnut St., Phila.

Sold by News Agents, and served by Carriers daily, at all Towns and Cities in
Pennsylvania, New Jersey, Delaware and Maryland.

LOGO PR BRISON ST HILL

PRIMO.

8va.....

No. 2.

p *Ped.* * *Ped.* * *Ped.* *

8va.....

Ped. * *Ped.* *cres.* * *f Ped.* * *Ped.* *

8va.....

p 1mo. 2do. *Ped.* *

8va.....

Ped. * *f Ped.* * *Ped.* *dim.* *

8va.....

p *Ped.* 1mo. 2do. *Ped.* *

A. & H. LEJAMBRE, FURNITURE WAREROOMS,

Chestnut Street, Phila.

LOAD PR SANSON ST HALL

PRIMO.

No. 3.

8va.....

f > *p* *f* > *p* *f* > *p*

Ped. * Ped. * Ped. * Ped. *

8va.....

1mo. 2mo.

f *ff*

Ped. * Ped. * Ped. * Ped. * Ped. * Ped. * Ped. *

8va.....

1mo. 2do.

p *f* *ff*

* Ped. * Ped. * Ped. * Ped. * Ped. * Ped. * Ped. *

No. 4.

8va.....

p Ped. * Ped. * Ped. *

8va.....

p dolce.

* Ped. * Ped. *

COOPER & CONARD, Dry Goods,

CLOAKS, SHAWLS, &c.

Ninth and Market Sts., Philada.

BOYS' CLOTHING AND TAILOR DEPARTMENT,
(SECOND STORY.)

LDAG PR SANSOM ST HALL

SECONDO.

No. 5.

W. P. CAMPBELL,

Importer and Manufacturer of

LADIES' CLOAKS

Fine assortment of

Ladies' Walking Suits, Cloak Trimmings and Furs,

No. 1216 CHESTNUT STREET, Phila.

LOAG PR BINGOM ST HALL

PRIMO.

8va.....

No. 5.

8va.....

8va.....

TILLINGHAST & HILT,

409 WALNUT STREET,

State Agents and Attorneys

FOR

HOME INSURANCE Co., of New Haven, \$1,800,000.

YONKERS' & N. Y. FIRE INSURANCE Co., of New York, \$802,000.

SPRINGFIELD F. & M. INSURANCE Co., of Springfield, \$827,000.

PEOPLES' FIRE INSURANCE Co., of Worcester, Mass., \$600,000.

ATLANTIC FIRE and MARINE INSURANCE Co., of Providence, R. I., \$300,000.

LUMBERMAN'S INSURANCE Co., of Chicago, Ill., \$380,000.

MONUMENTAL INSURANCE Co., of Baltimore, \$258,000.

GUARDIAN INSURANCE Co., of New York, \$265,000.

PENN MUTUAL LIFE INS. Co., of Phila., \$2,300,000.

RAILWAY PASS'RS' INS. Co., of Hartford, Ct., \$386,000.

LOGG PR SARGENT & HALL

DEDICATED TO MRS. A. C. VAN BEIL.

KÜNSTLER LEBEN.

ARTIST'S LIFE.

JOHANN STRAUSS.

WALTZ.

1.

OWEN & SHERIDAN,

MANUFACTURERS OF

Looking Glasses,

PORTRAIT

AND

PICTURE

FRAMES,

614 Arch St., Philada.

Opposite the Theatre.

WYATT OWEN.

OWEN & SHERIDAN,

IMPORTERS OF

Oil Paintings,

ENGRAVINGS

AND

CHROMOS,

614 Arch Street, Philada.

Opposite the Theatre.

FRANCIS SHERIDAN.

LDAG PR SANSON ST HALL

2. *p* *cres.* *pp*

p

cres. *f* *pp*

f *p* *p* *pp* *pp*

f *p* *p* *pp*

1mo. 2do. Last time.

f *f* *p* *p* *pp*

A. MONESTIER,

FROM PARIS,

MANUFACTURER AND IMPORTER OF

Ladies', Misses', and Boys' Shoes.

CONSTANTLY ON HAND THE LATEST STYLES

No. 118 South Eighth Street,

PHILADELPHIA.

LOAC PR 6450M 57 HALL

3.

4.

E. H. WORNE,

E. H. WORNE,

38

38

North Eighth St.

North Eighth St.

PHILADELPHIA.

PHILADELPHIA.

LOAC PR SWEIG'S HALL

COOPER & CONARD, Dry Goods, Cloaks, Shawls, &c.

NINTH and MARKET Sts., Phila.

BOYS' CLOTHING AND TAILOR DEPARTMENT,
(SECOND STORY.)

LOAG PE BRIGOM ST HALL

Dedicated to Miss Clara V. Pote.

SANGER'S LUST MARCH.

PIANO.

ADVERTISE IN, AND READ

THE

Philadelphia Inquirer.

Double Sheet, Forty Columns, Price, Two Cents. Sent by Mail, Fifty Cents a Month.
The cheapest and best Daily published.

OFFICE, 304 CHESTNUT ST., Phila.

Sold by News Agents, and served by Carriers daily, at all Towns and Cities in Pennsylvania,
New Jersey, Delaware and Maryland.

LOGO PR. SINGM'S HALL

E. FONTENEAU & C. SALLES, FRENCH HAIR DRESSERS,

AND MANUFACTURERS OF

WIGS, TOUPEES AND FRIZETTES,

IMPORTERS OF

Paris Fancy Articles, Flowers, Head Dresses, Combs, Brushes, &c.

Nos. 1027 CHESTNUT ST.,

and 926 CHESTNUT ST.,

FOR LADIES,

(Up Stairs)

FOR GENTLEMEN,

(Up Stairs)

PHILADELPHIA.

LOAG PR STOLE S'HELL

1ma.

2da.

8va.....

8va..... loco.

1ma. 2da. D.C.

x

THE FREE LIBRARY OF PHILADELPHIA

3 2222 07391 6746

**THE
FREE LIBRARY
OF
PHILADELPHIA**

NEW
MUSIC CATALOGUE